

***Abbreviated Portfolio***  
*Art Direction, Set Design, Graphic & Prop Design.*

Sam Kramer  
2021

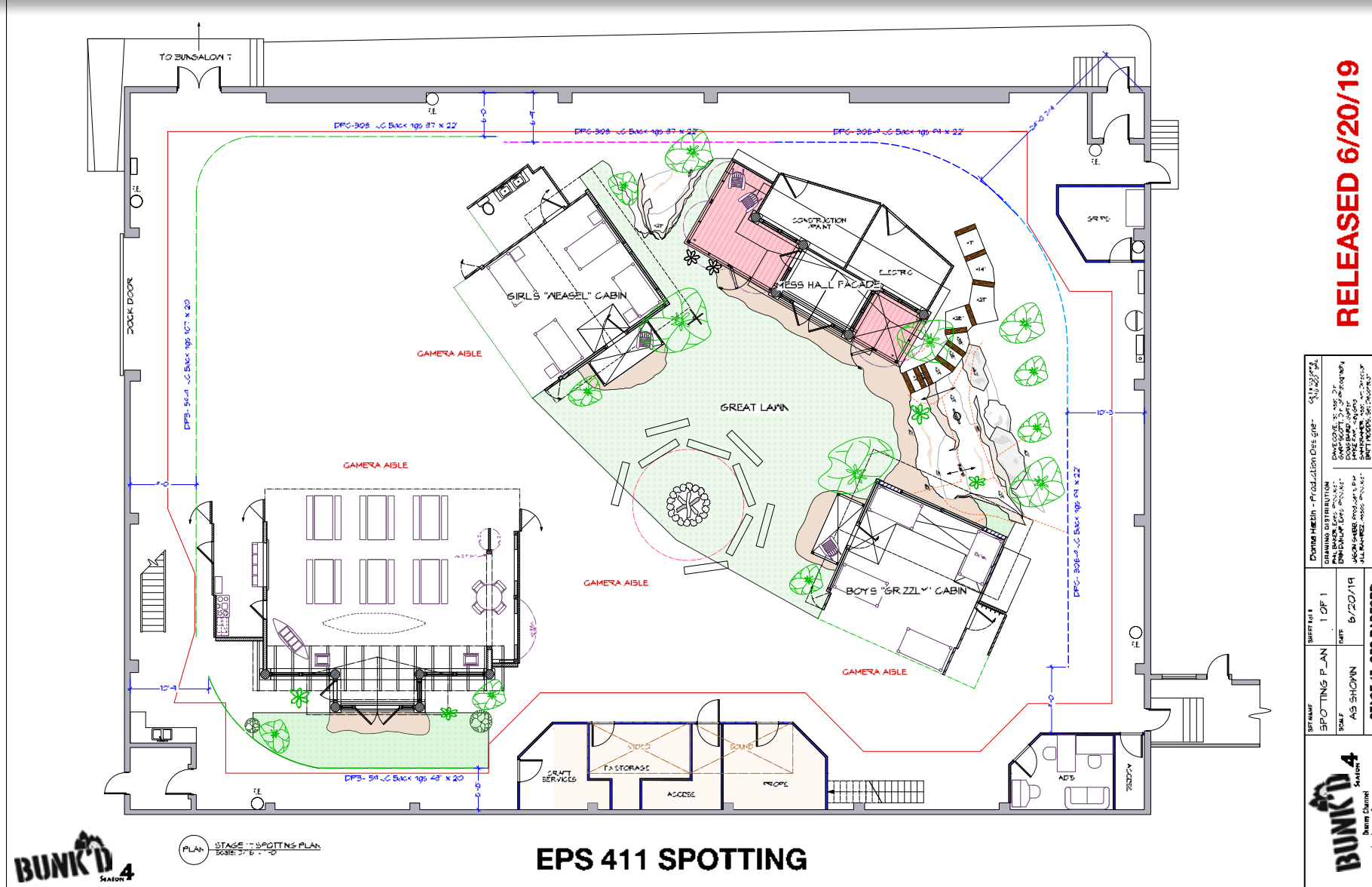

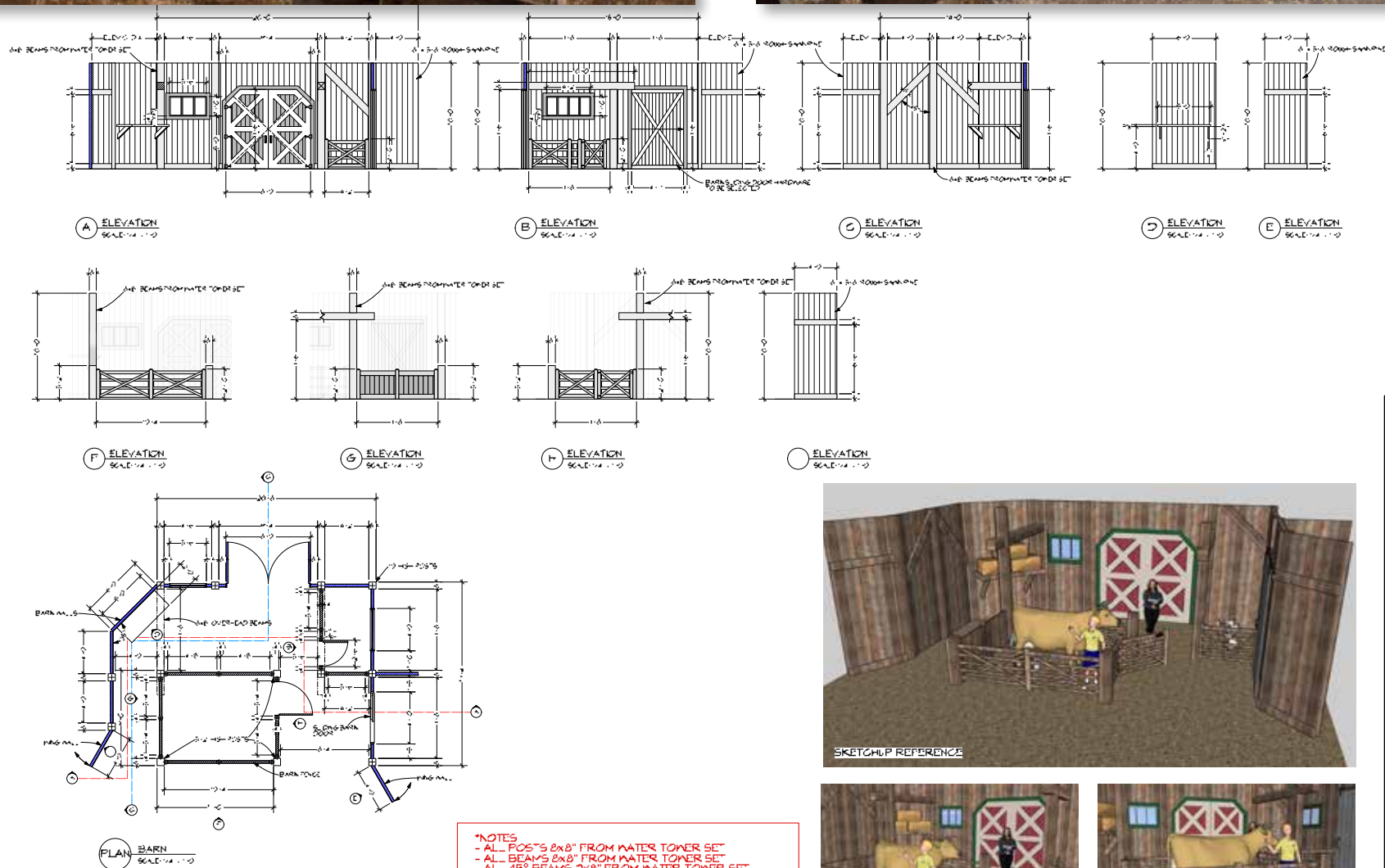



- \*NOTES\***
- ALL POSTS 2x8" FROM WATER TOWER SET
  - ALL BEAMS 2x8" FROM WATER TOWER SET
  - ALL 4x4" BEAMS 2x8" FROM WATER TOWER SET
  - BARN WALLS 2" X 5/8" ROUGH-SAWN PINE IN 3/16 GAP
  - ALL WOOD ASKD
  - FLOOR DIRTY COLORED CARPET IN "DIRT" & STRAW
  - REFER TO DETAILS FOR MORE INFO ON PSH FENCES

**REVISED 3/29/19**



Domini Health - Production Office - 341 W. 10th St.  
 Denver, CO 80202  
 PHONE: 303.733.1234  
 FAX: 303.733.1235  
 WWW: www.dominihealth.com  
 ALL RIGHTS RESERVED © 2019

SET NAME: BARN  
 SCALE: AS SHOWN  
 SHEET # 1 OF 2  
 DATE: 3/29/19  
 STAGE 17 - CBS RADFORD



**EPS 404 BARN**



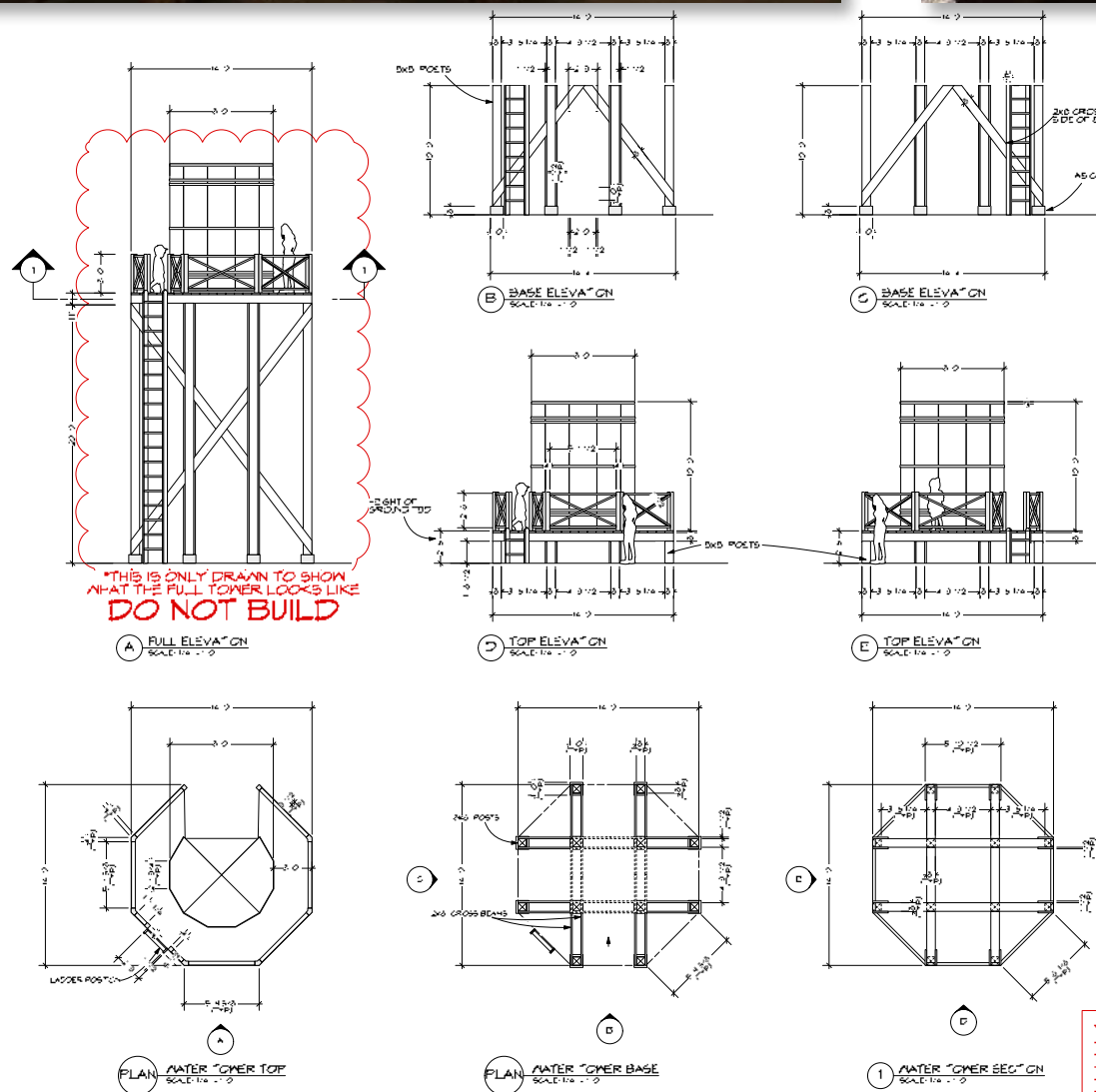

**THIS IS ONLY DRAWN TO SHOW WHAT THE FULL TOWER LOOKS LIKE DO NOT BUILD**



- \*NOTES**
- ALL POSTS 8x8"
  - ALL GROSS BEAMS 2x8"
  - AS CONCRETE FOOTINGS
  - ALL WOOD ASPED
  - ASPED PAINTED GRAPHIC ON SIDE
  - POUNCE SUPPLIED BY ART
  - PLATFOM MADE FROM 8" PLANKS IN 3/16" GAPS

**REVISED 3/26/19**



**WATER TOWER**

<p><b>BUNK'D</b> Disney Channel Season 4 It's a Little Paradise</p>	<p>STAGE 17 CBS RADFORD</p>
<p>SF NAME: WATER TOWER</p>	<p>DATE: 3/26/19</p>
<p>SCALE: AS SHOWN</p>	<p>DATE: 3/26/19</p>
<p>SHEET NO: 1 OF 1</p>	<p>DATE: 3/26/19</p>
<p>DESIGNED BY: [Name]</p>	<p>DATE: 3/26/19</p>
<p>DRAWN BY: [Name]</p>	<p>DATE: 3/26/19</p>
<p>CHECKED BY: [Name]</p>	<p>DATE: 3/26/19</p>
<p>APPROVED BY: [Name]</p>	<p>DATE: 3/26/19</p>



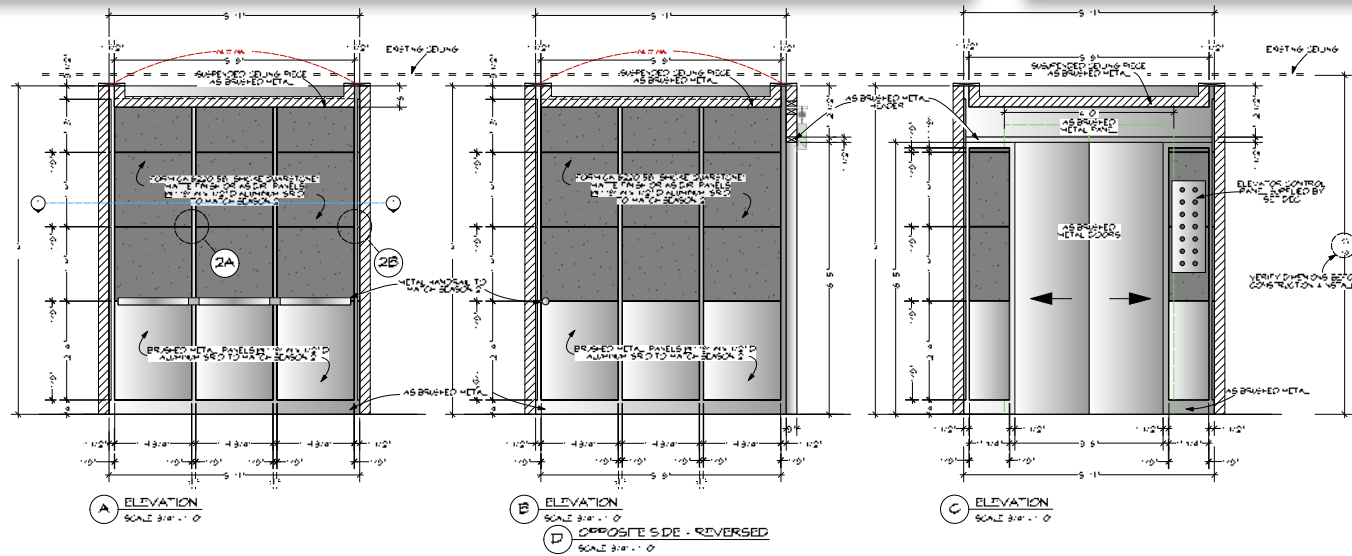
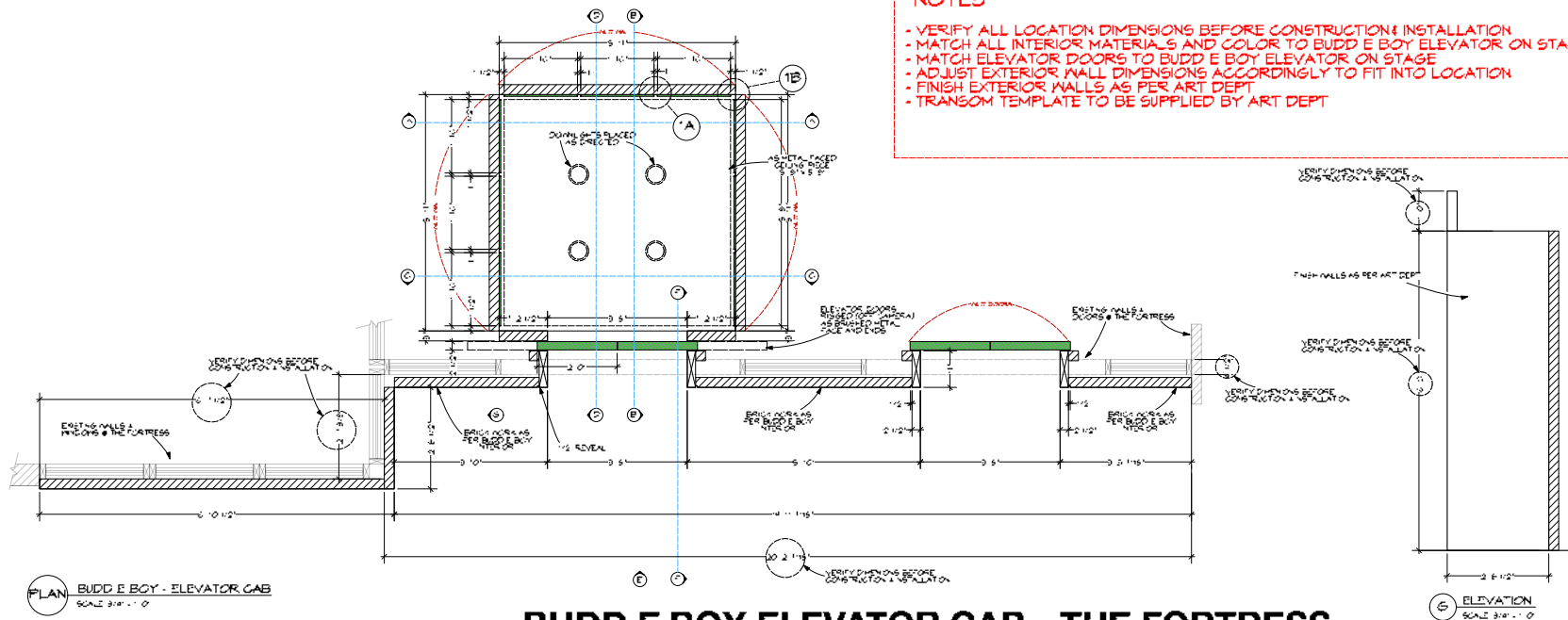

PHOTO REFERENCE

- \*NOTES**
- VERIFY ALL LOCATION DIMENSIONS BEFORE CONSTRUCTION/ INSTALLATION
  - MATCH ALL INTERIOR MATERIALS AND COLOR TO BUDD E BOY ELEVATOR ON STAGE
  - MATCH ELEVATOR DOORS TO BUDD E BOY ELEVATOR ON STAGE
  - ADJUST EXTERIOR WALL DIMENSIONS ACCORDINGLY TO FIT INTO LOCATION
  - FINISH EXTERIOR WALLS AS PER ART DEPT
  - TRANSOM TEMPLATE TO BE SUPPLIED BY ART DEPT



**BUDD E BOY ELEVATOR CAB - THE FORTRESS**

**REvised 5/15/19**

<b>GET SHORTY</b>	<b>PRODUCTION DESIGNER</b> Samantha Englester
	<b>SET INFORMATION</b> Elevator Cab - The Fortress
<b>ISSUED DATES</b>	<b>ISSUED DATES</b>
<b>DESCRIPTION</b> PLAN & ELEVATIONS	<b>DESCRIPTION</b> ELEVATOR CAB
<b>300</b>	<b>300</b>
<b>000</b>	<b>000</b>
<b>01</b>	<b>01</b>

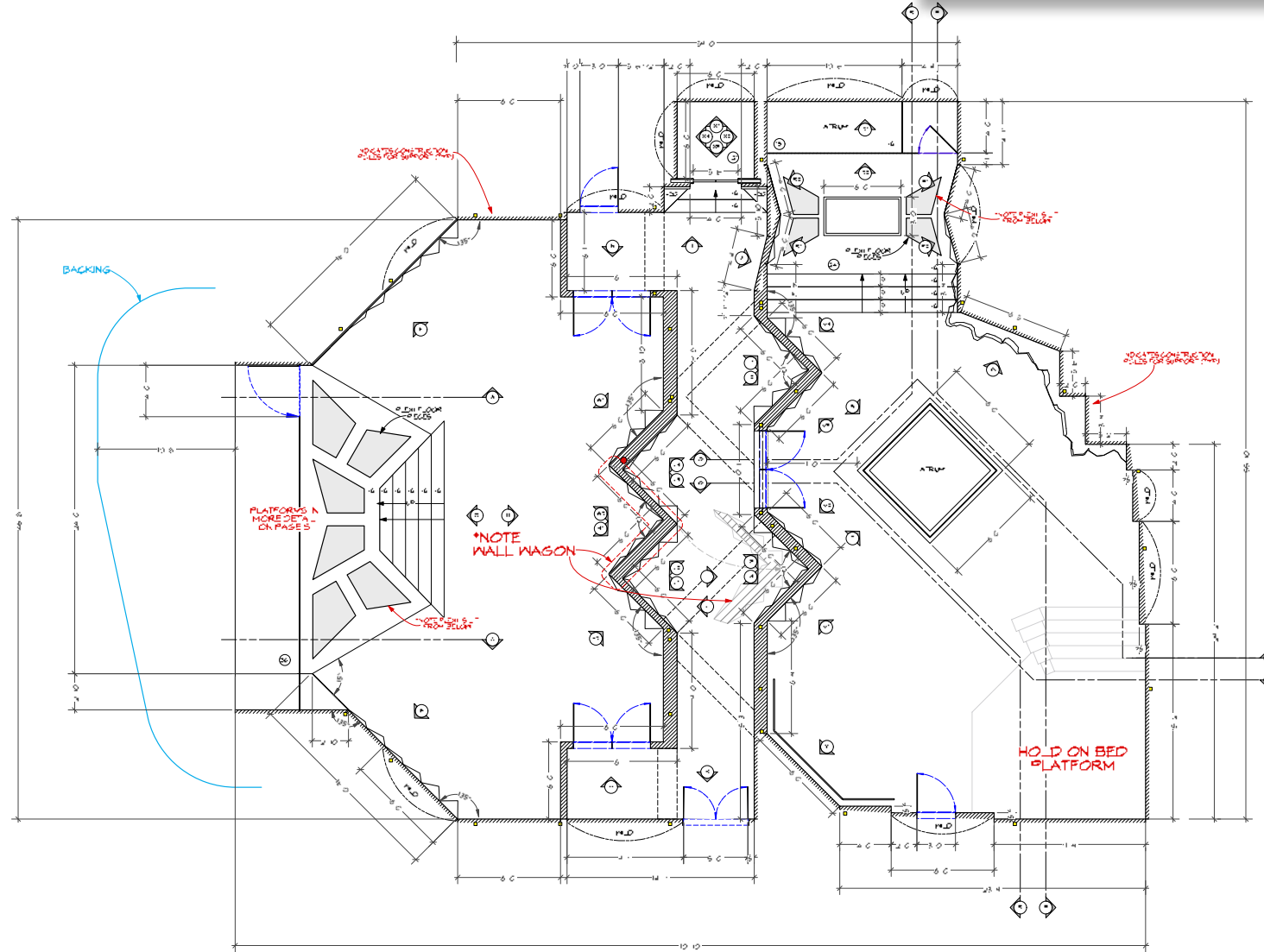

PLAN PLAN: XANASTU  
Scale: 1/4" = 1'-0"

REVISED 04/24/18

<b>FUTURE MAN</b>		EPISODE
		<b>2001</b>
PRODUCTION DESIGNER: SAM KRAMER	ART DIRECTOR: SAM KRAMER	1 SHEET OF 9
SET DESIGNER: SAM KRAMER	DATE: 04/24/18	SCALE: AS NOTED
SET: XANASTU		
DESCRIPTION: FLOOR PLAN		
LOCATION: STAGE 11		

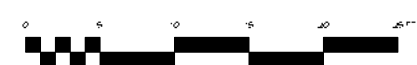



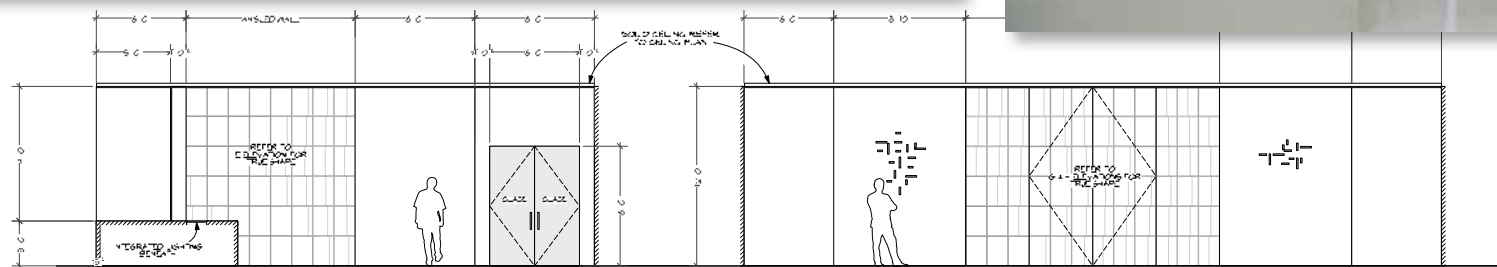

A ELEVATION  
Scale: 1/4" = 1'-0"

B ELEVATION  
Scale: 1/4" = 1'-0"

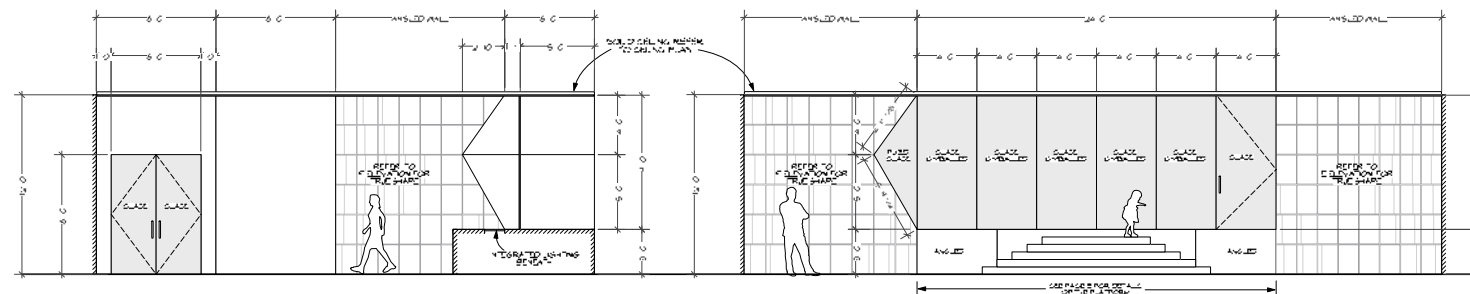

C ELEVATION  
Scale: 1/4" = 1'-0"

D ELEVATION  
Scale: 1/4" = 1'-0"

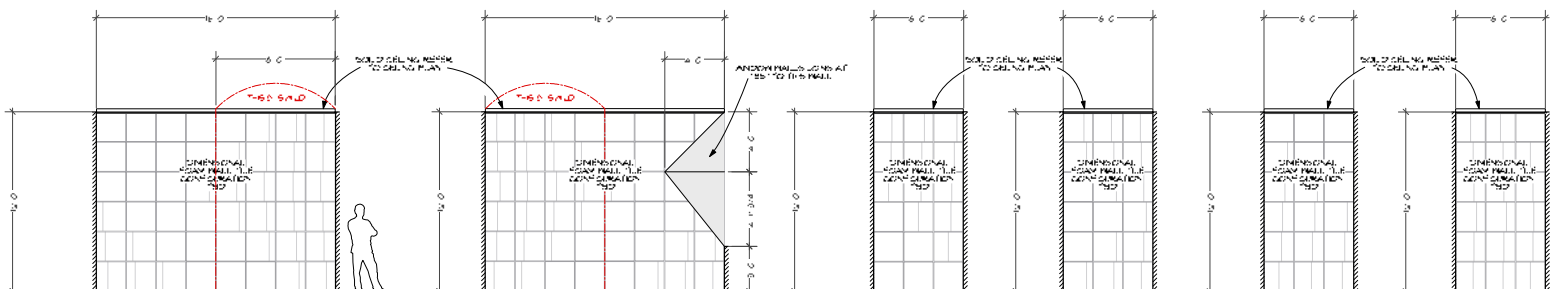

E ELEVATION  
Scale: 1/4" = 1'-0"

F ELEVATION  
Scale: 1/4" = 1'-0"

G1 ELEVATION  
Scale: 1/4" = 1'-0"

G2 ELEVATION  
Scale: 1/4" = 1'-0"

H1 ELEVATION  
Scale: 1/4" = 1'-0"

H2 ELEVATION  
Scale: 1/4" = 1'-0"



WALL AND WINDOW CONT REFERENCE #1

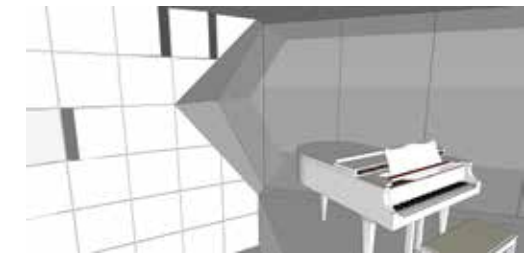

WALL AND WINDOW CONT REFERENCE #2

REVISED 04/24/18

FUTURE MAN		EPISODE
		2001
PRODUCTION DESIGNER	SCALE	2 OF 9
ART DIRECTOR	SCALE	AS NOTED
SET DESIGNER	DATE	04/24/18
SET DESIGNER: SAM KRAMER		
SET: XANASTU		
DESCRIPTION: E-SVA TCHS		
LOCATION: STAGE 17		

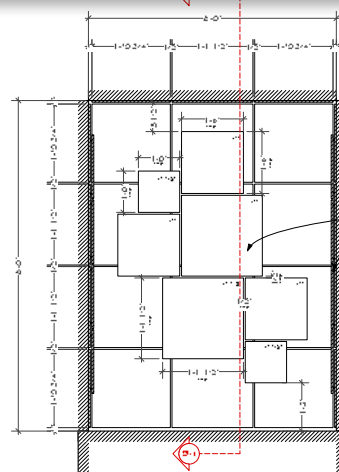
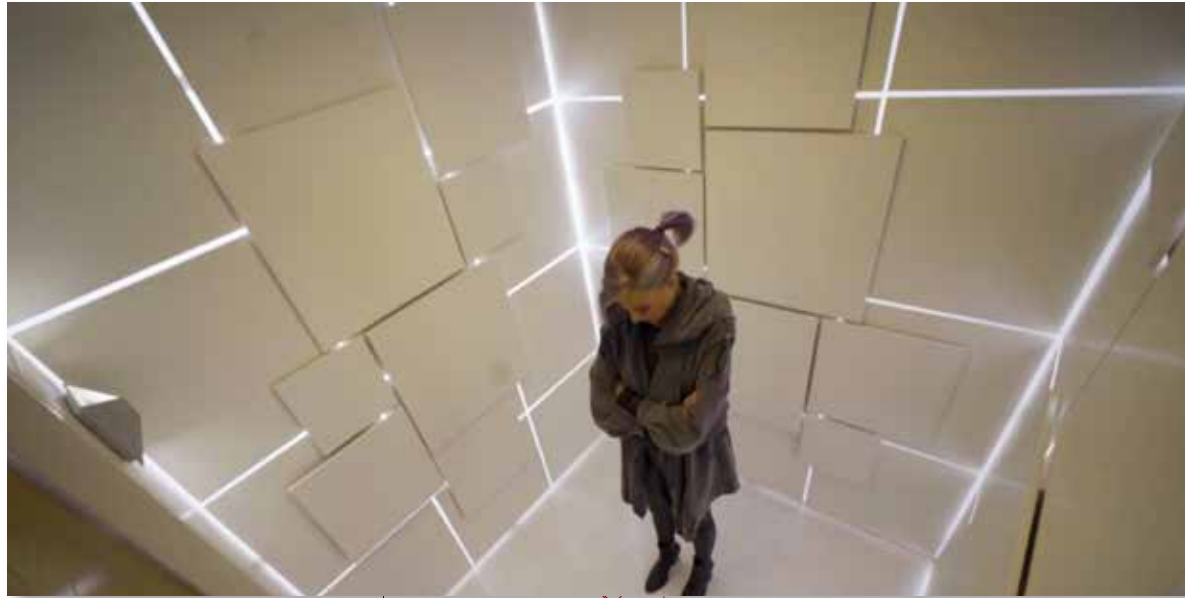

X1 ELEVATION - WALL TILES  
SCALE: 3/4" = 1'-0"

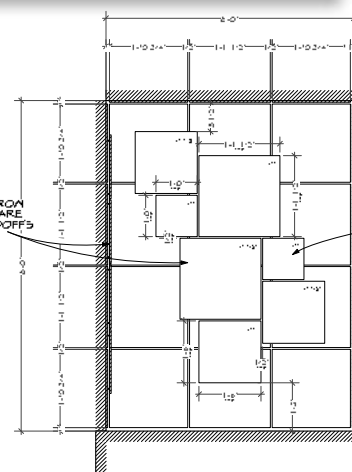

X2 ELEVATION - WALL TILES  
SCALE: 3/4" = 1'-0"

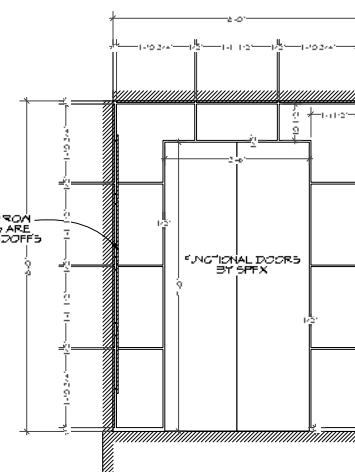

X3 ELEVATION - WALL TILES  
SCALE: 3/4" = 1'-0"

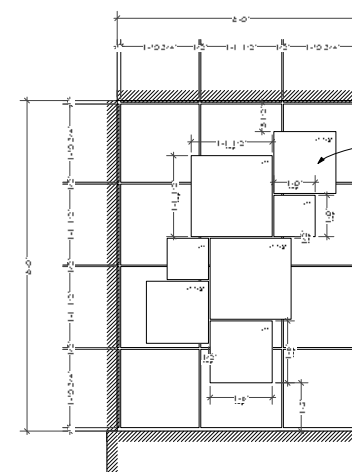

X4 ELEVATION - WALL TILES  
SCALE: 3/4" = 1'-0"

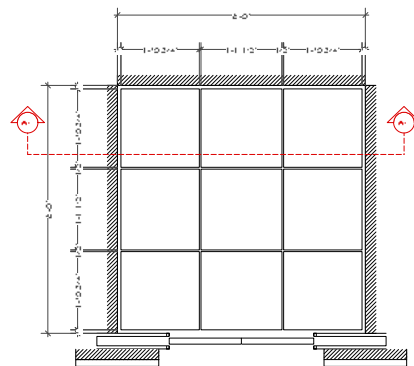

PLAN PLAN - CEILING TILES  
SCALE: 3/4" = 1'-0"

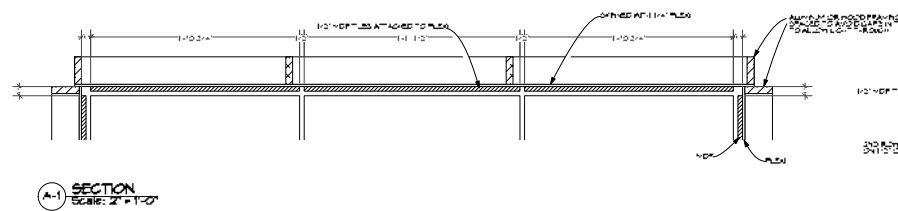

A-1 SECTION  
SCALE: 2" = 1'-0"



REFERENCE OF LIGHTS BEHIND TILES

\*NOTE  
- ALL TILES ARE MADE FROM 1/2" MDF  
- 1ST ROW OF TILES ATTACHED DIRECTLY TO FLEX  
- FLEX LIT BY KINGS PER ELECTRIC  
- 2ND ROW OF TILES ARE ON 1/2" OR 1" STANDOFFS  
- LED STRIPS BEHIND STANDOFF PANELS PER ELECTRIC

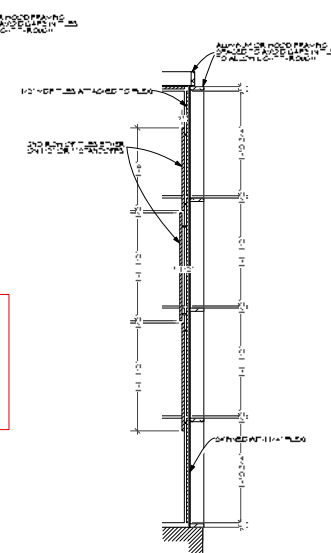

B-1 SECTION  
SCALE: 1" = 1'-0"

RELEASED 04/24/18

FUTURE MAN		2001
DESIGNER: SAM KRAMER	DATE: 04/24/18	SHEET 9
SET: XANASTU	DESCRIPTION: PLAN, ELEVATIONS & SECTIONS	SCALE: AS NOTED



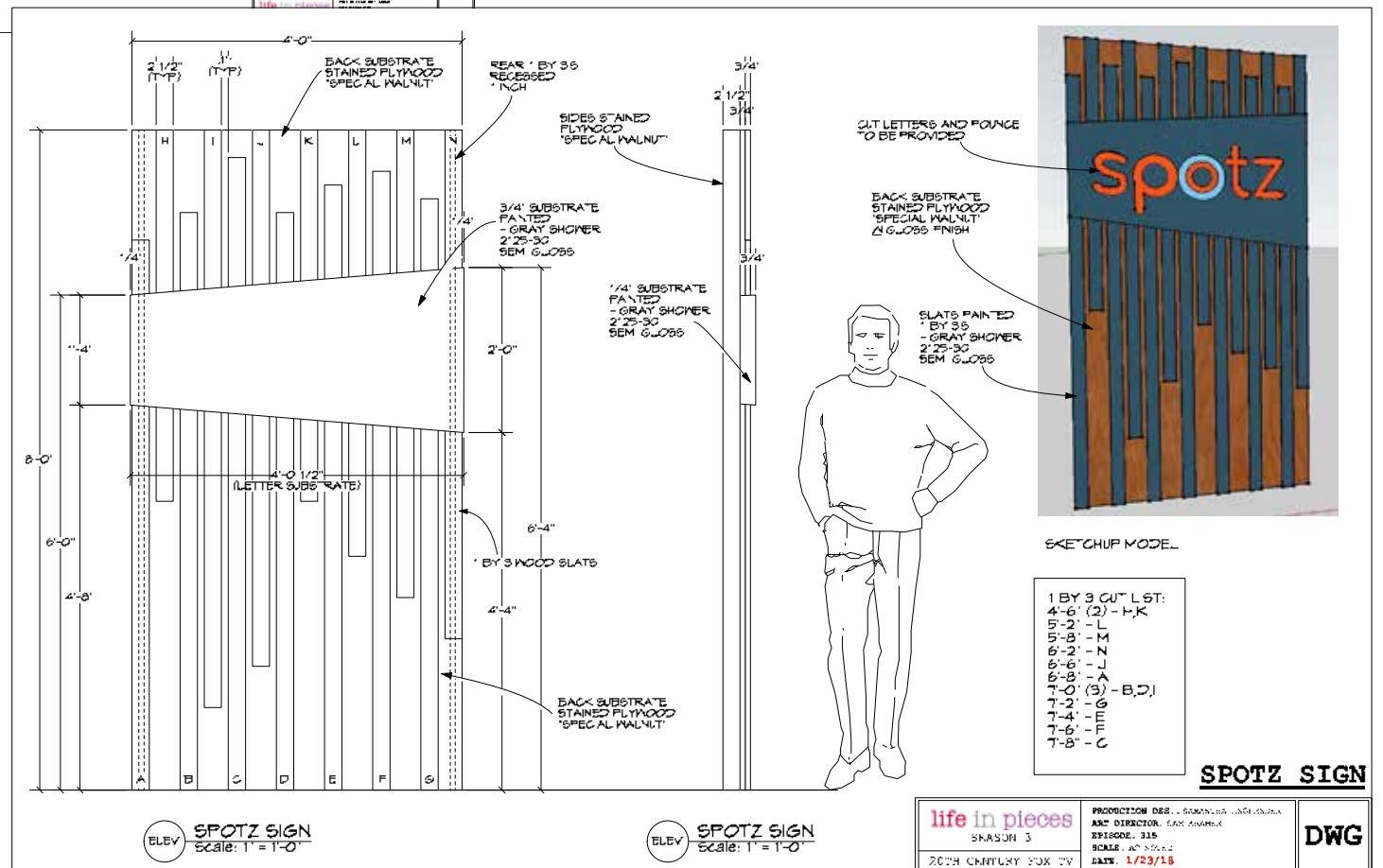
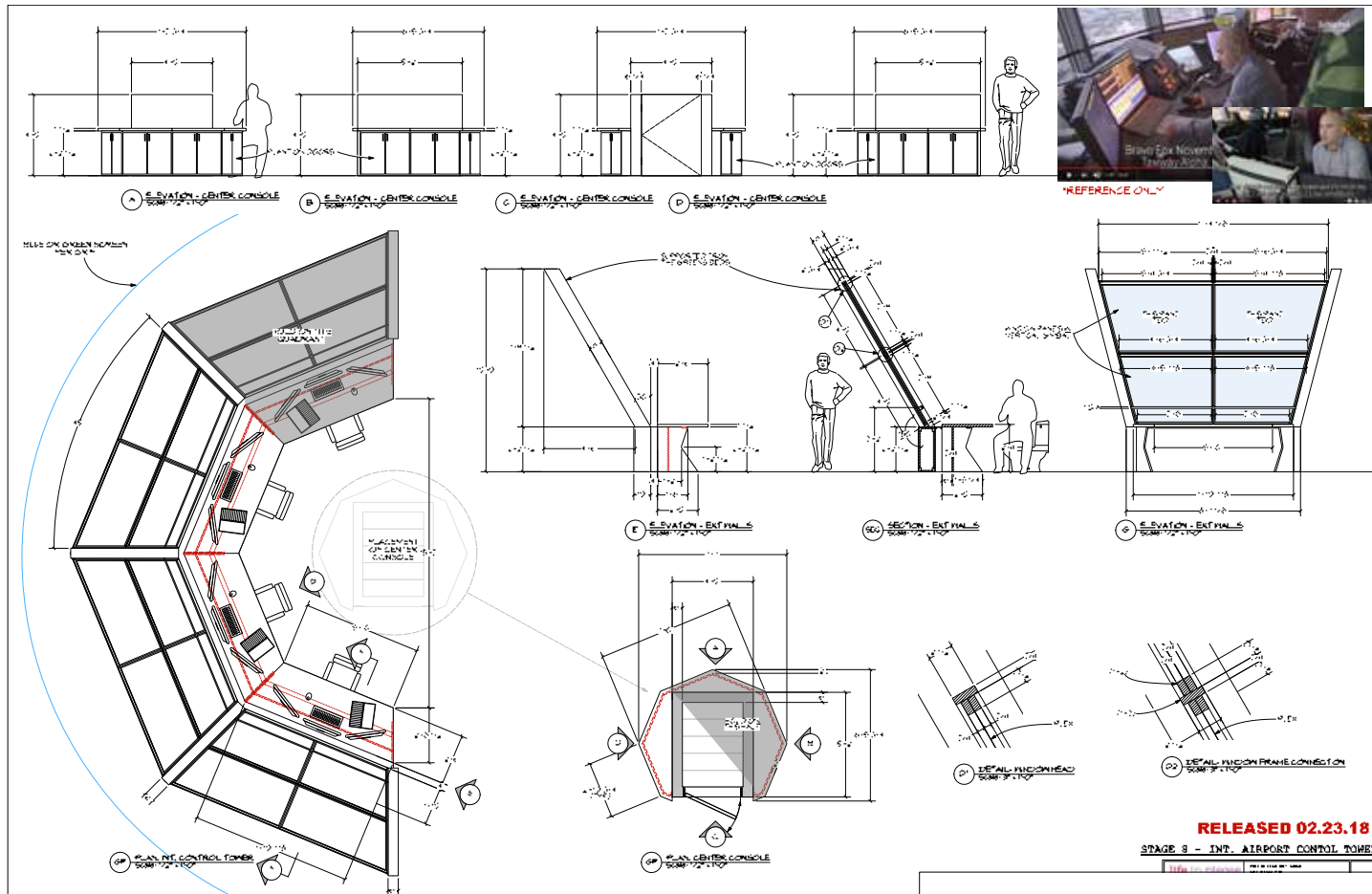

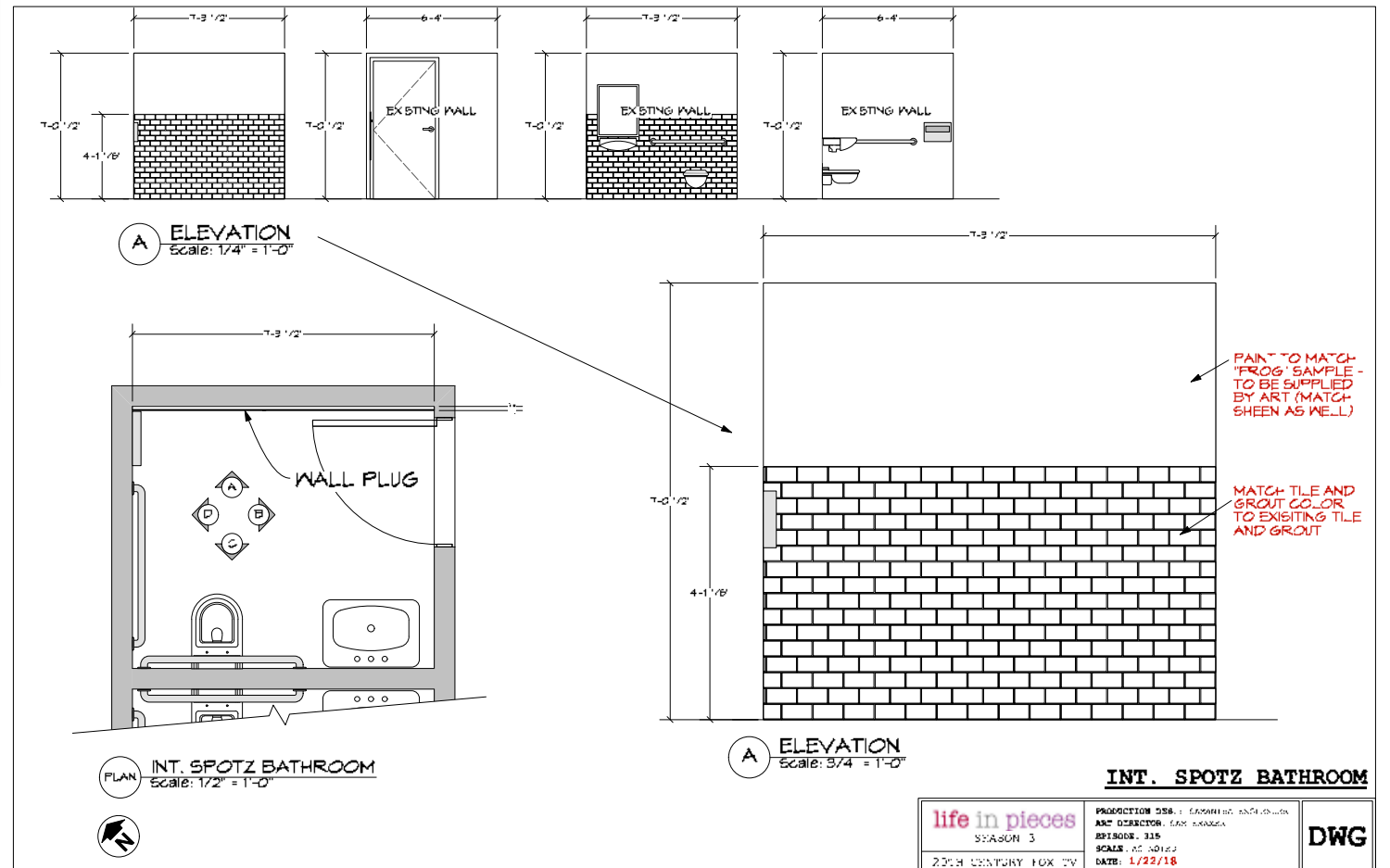



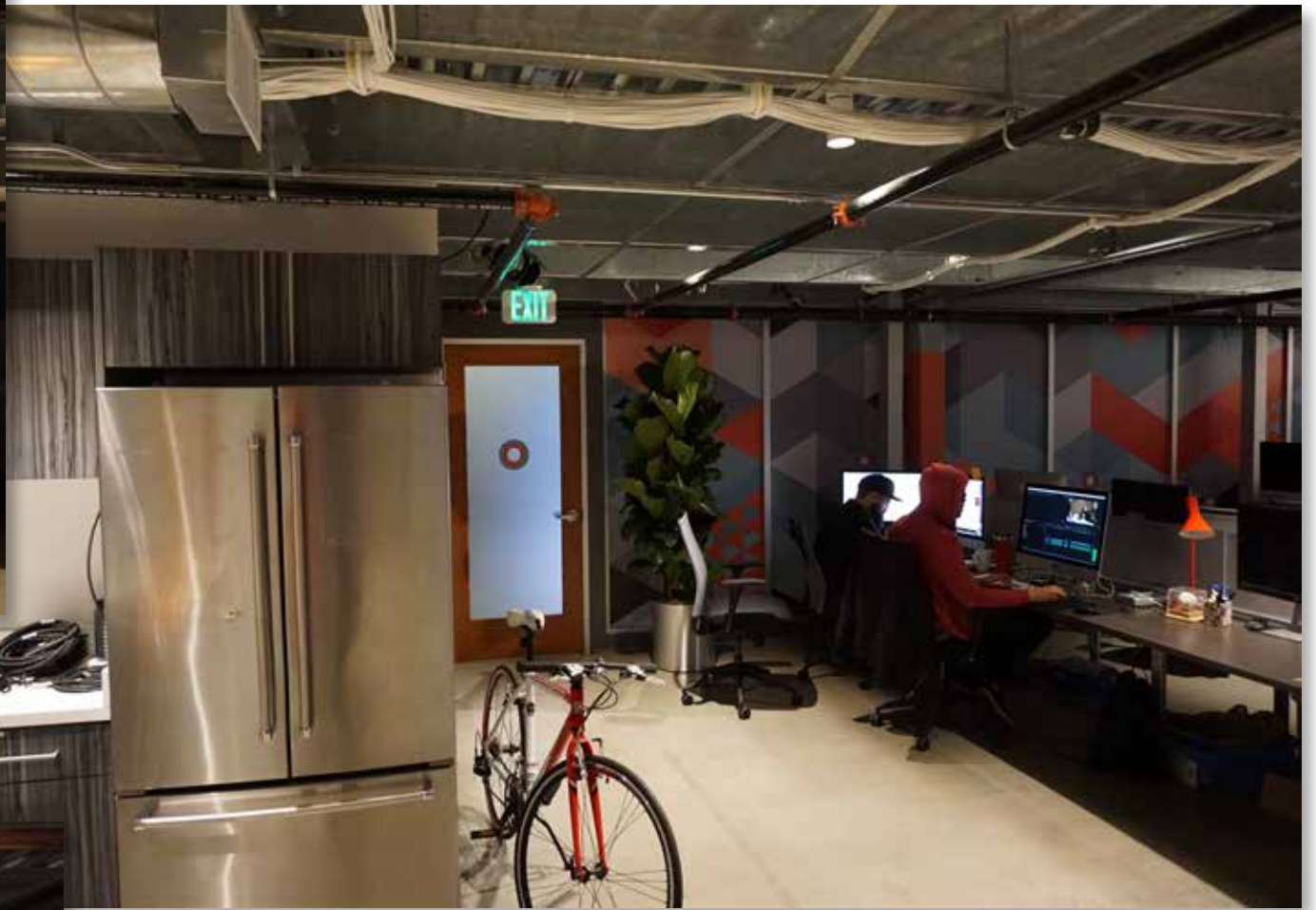



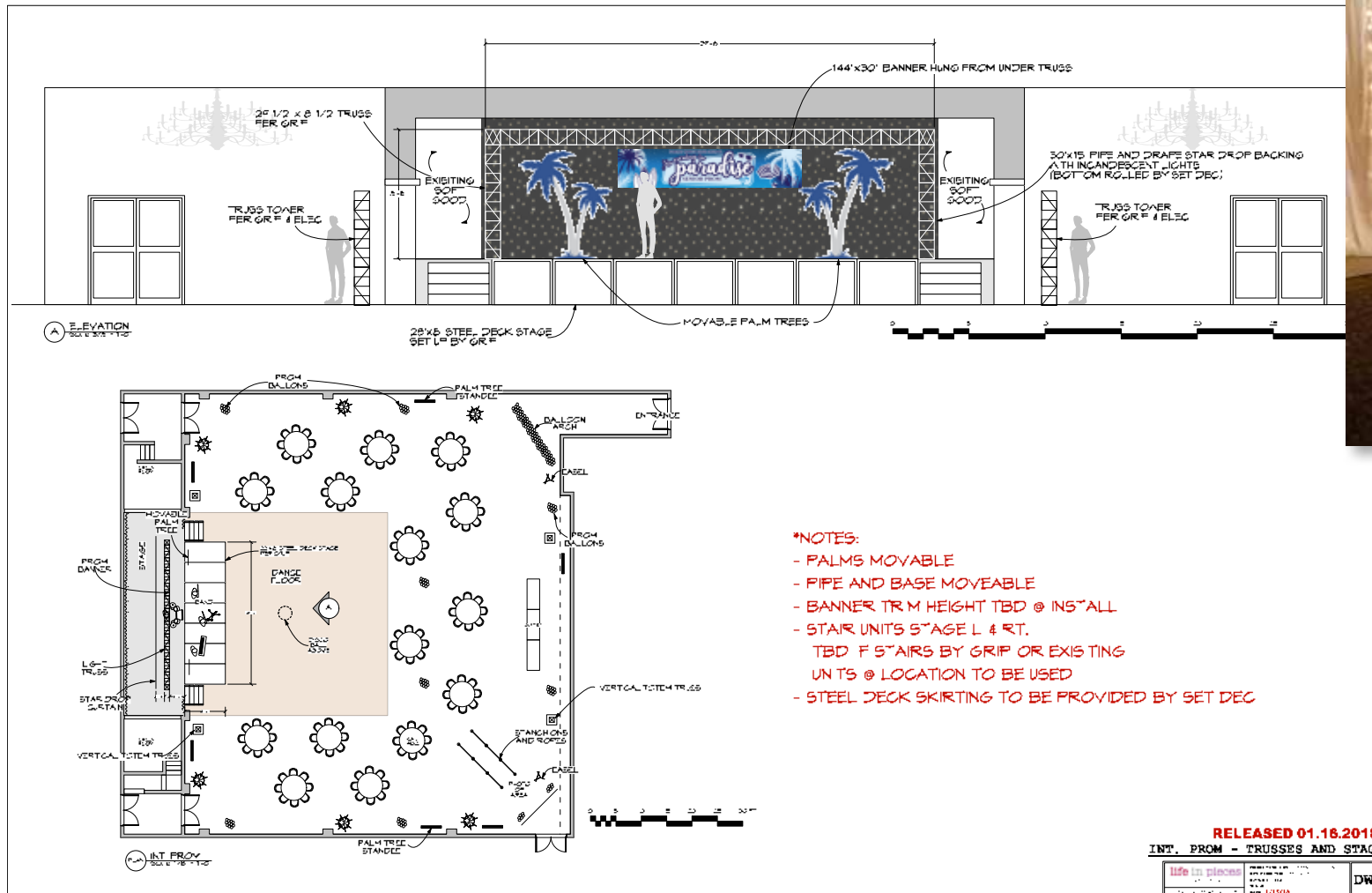



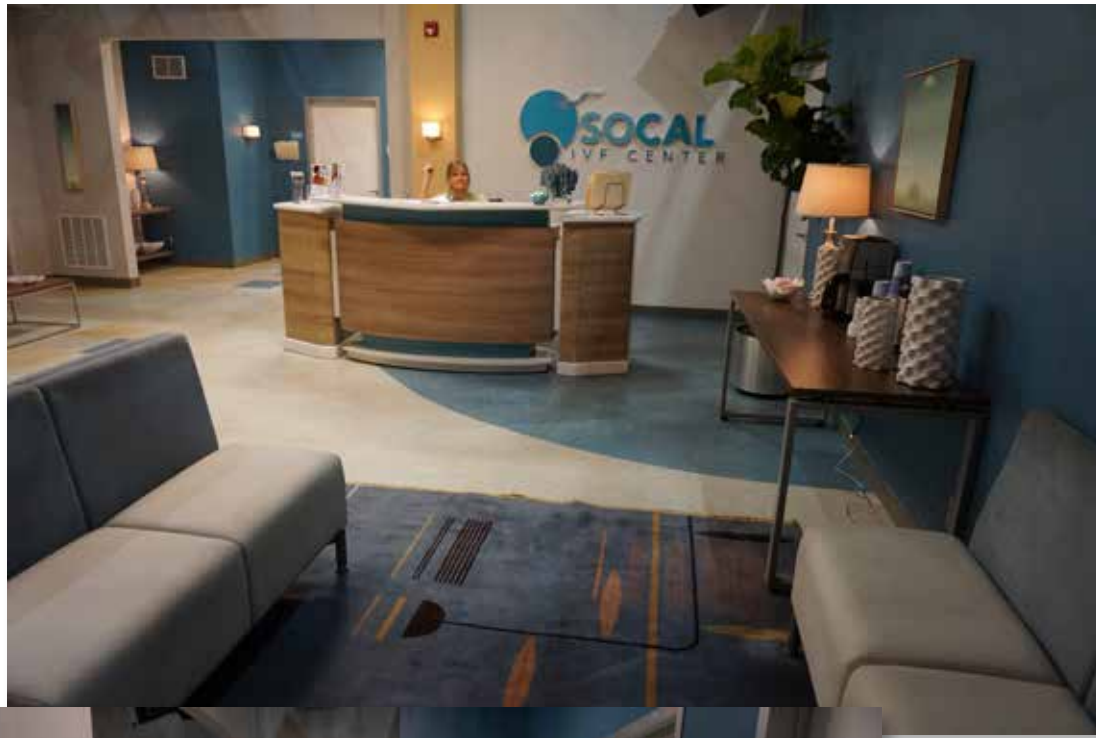

NOTES:  
- RED WALLS ARE THE ONLY WALLS ADJUSTED

RELEASED 11.15.2017



REFERENCE GATES

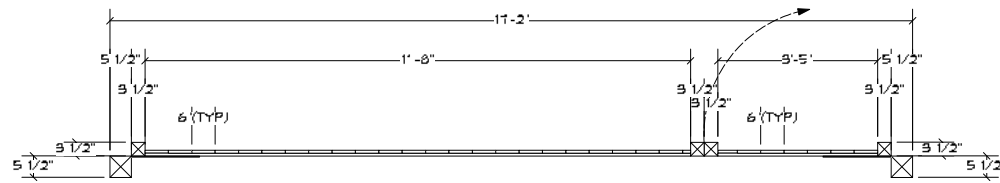

PLAN Gates  
Scale: 1/2" = 1'-0"

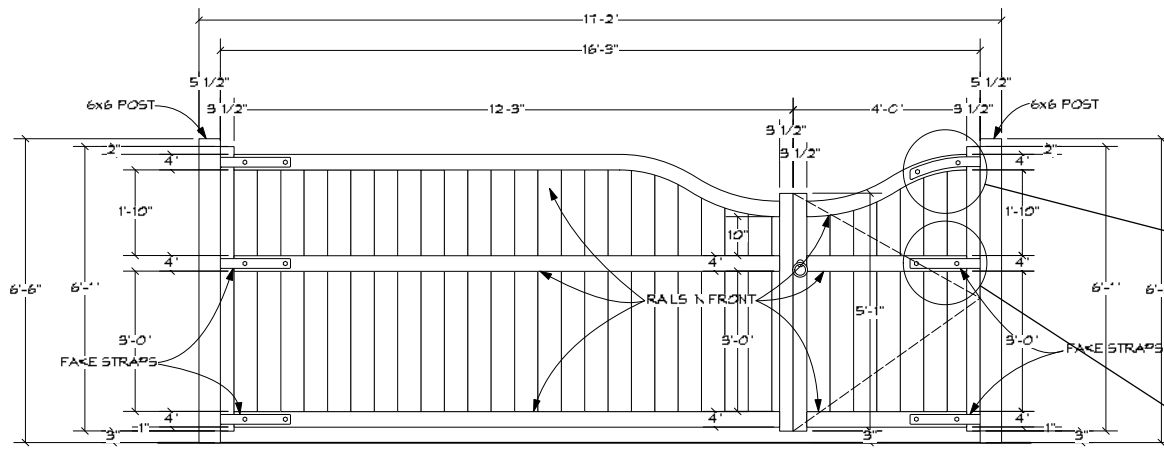

A Gates  
Scale: 1/2" = 1'-0"

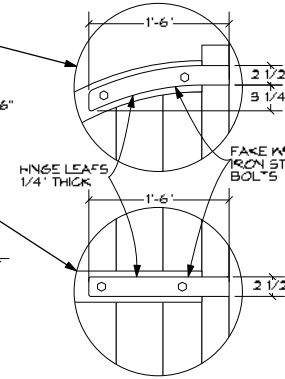

life in pieces  
STATION 3  
23TH CENTURY FOX TV

**EXT. PAM & DARRYL'S GATES**  
LOCATIONS:  
3321 PATRICIA AVE  
LA, CA 90024

PRODUCTION DES: JENNIFER LEE  
ART DIRECTOR: SAM KRAMER  
EPISODE: 303  
SCALE: 1/2" = 1'-0"  
DATE: 9/12/17

DWG



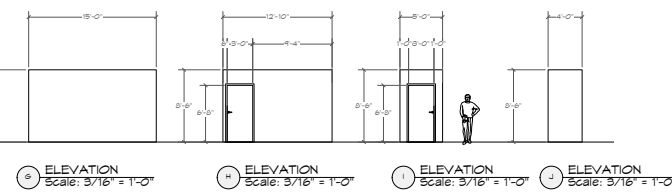
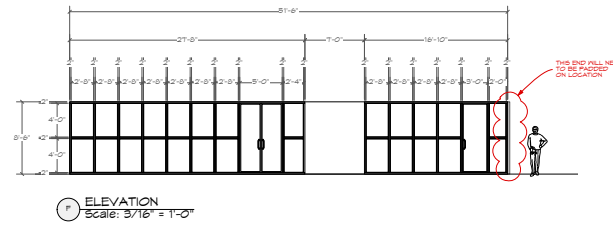
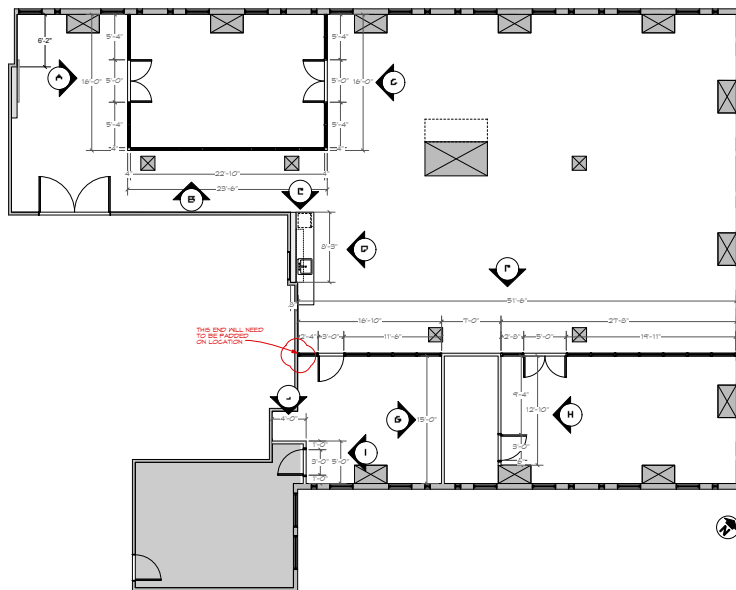
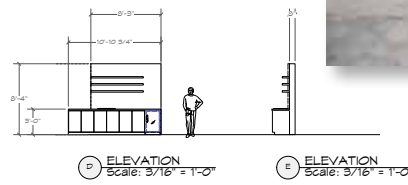
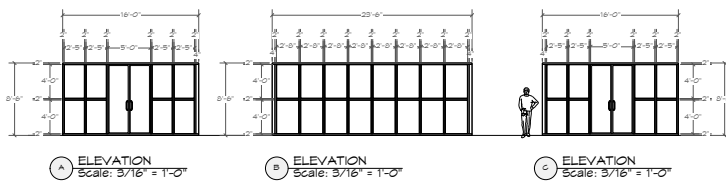

60' PLAN - First Floor  
Scale: 3/16" = 1'-0"

PRELIMINARY 03/16/2017

TYPE A - INT OFFICE

	PROVIDE SECTIONS, ELEVATIONS, AND DETAILS FOR MATERIALS, FINISHES, AND FIXTURES. DATE: 1/27/17 DRAWN: J. KRAMER	DWG
--	---	-----





















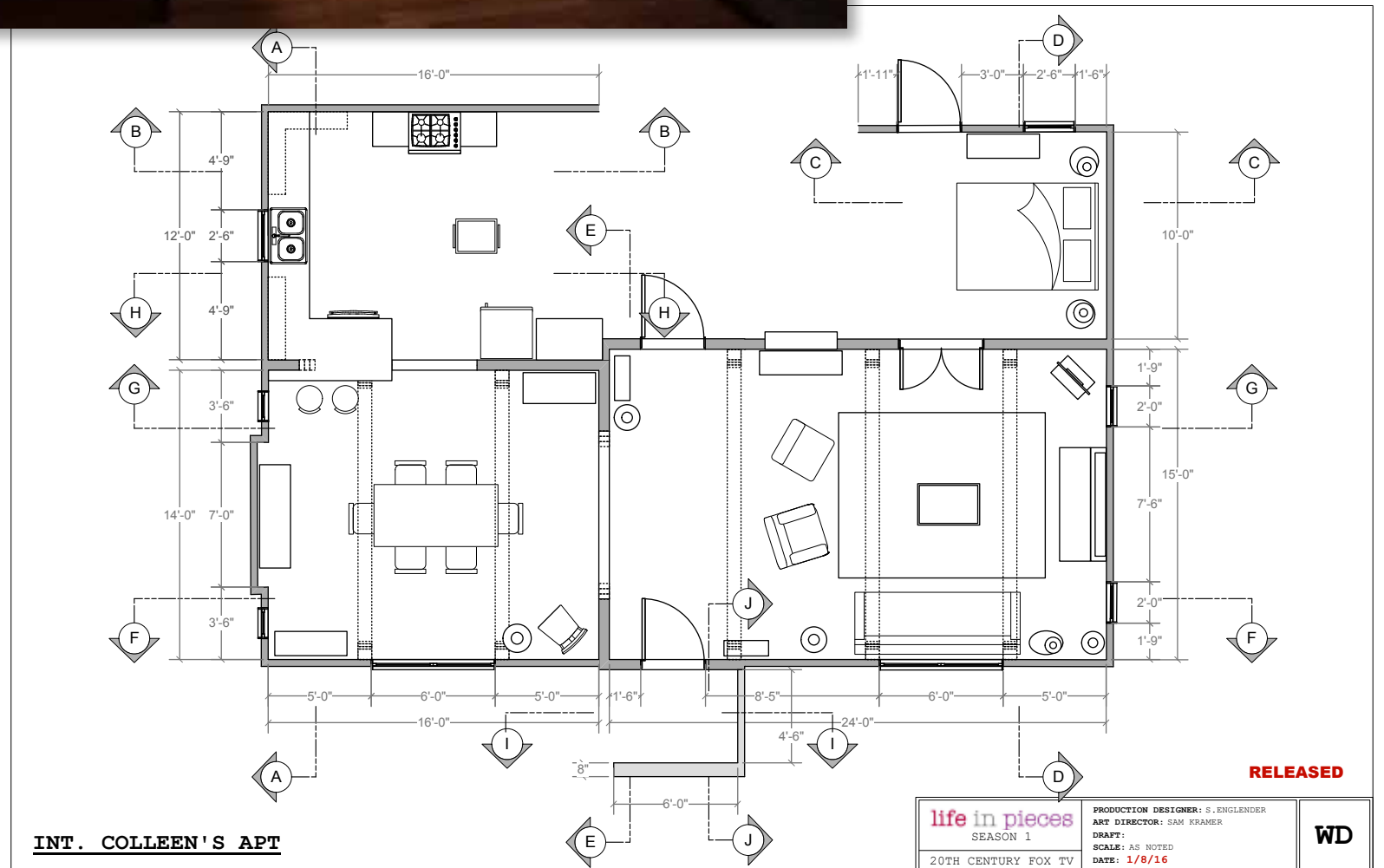



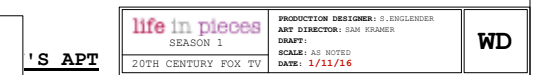
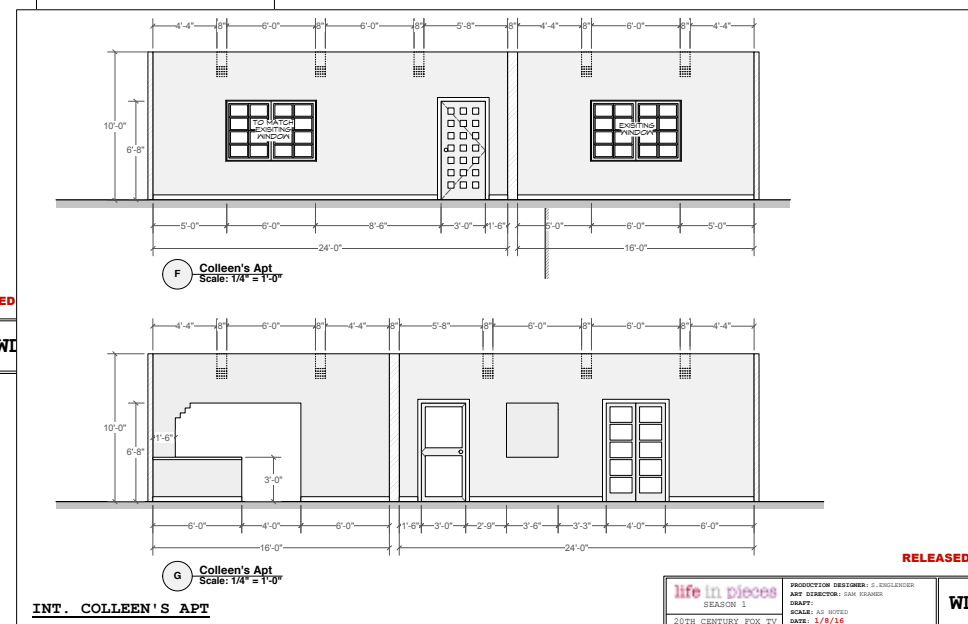
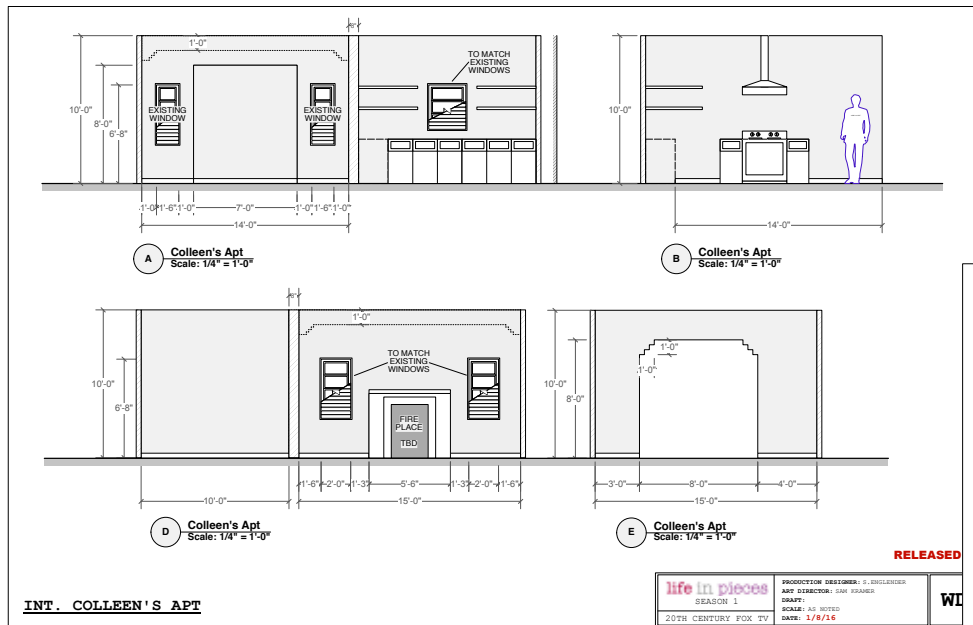
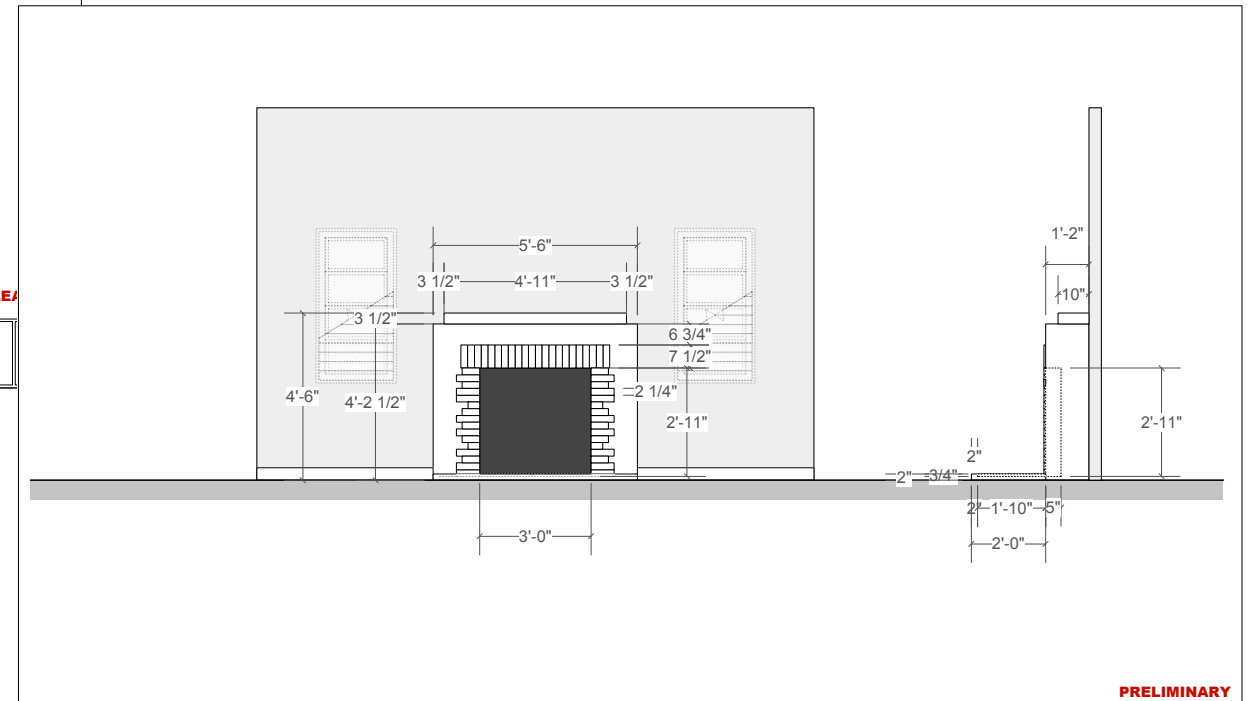
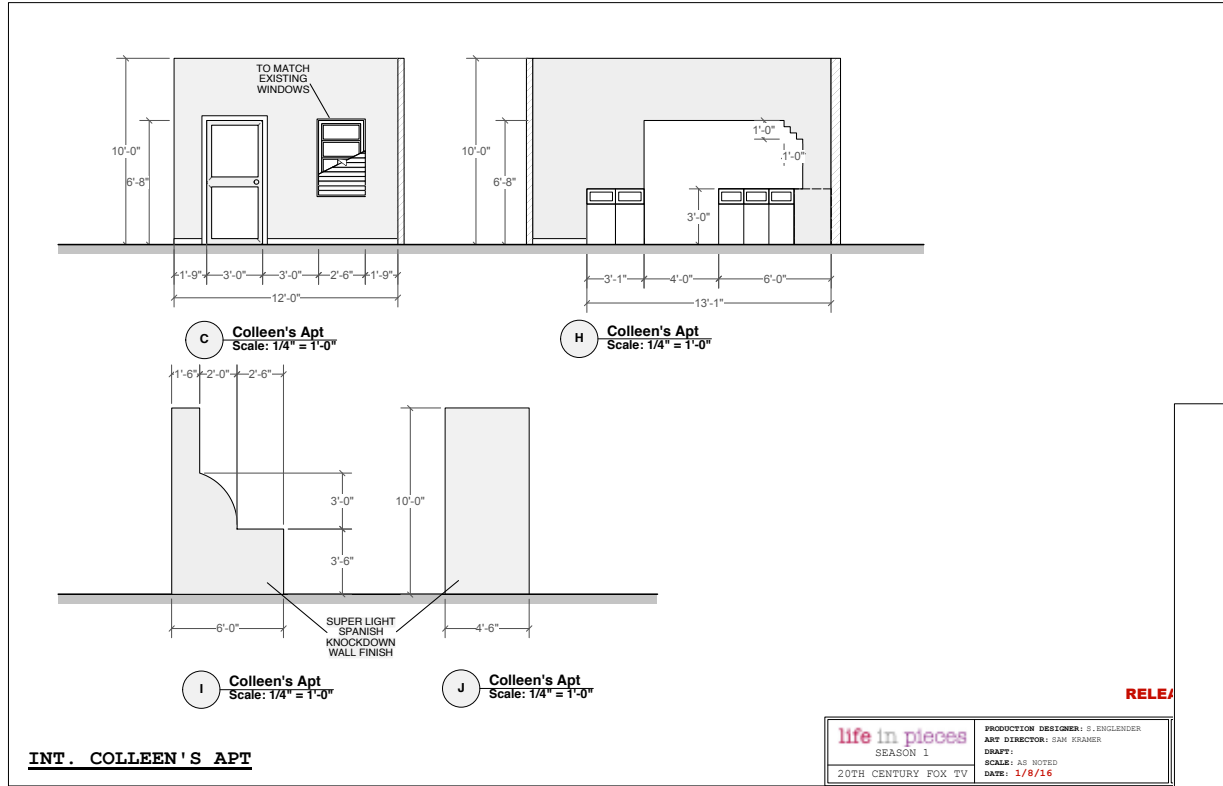





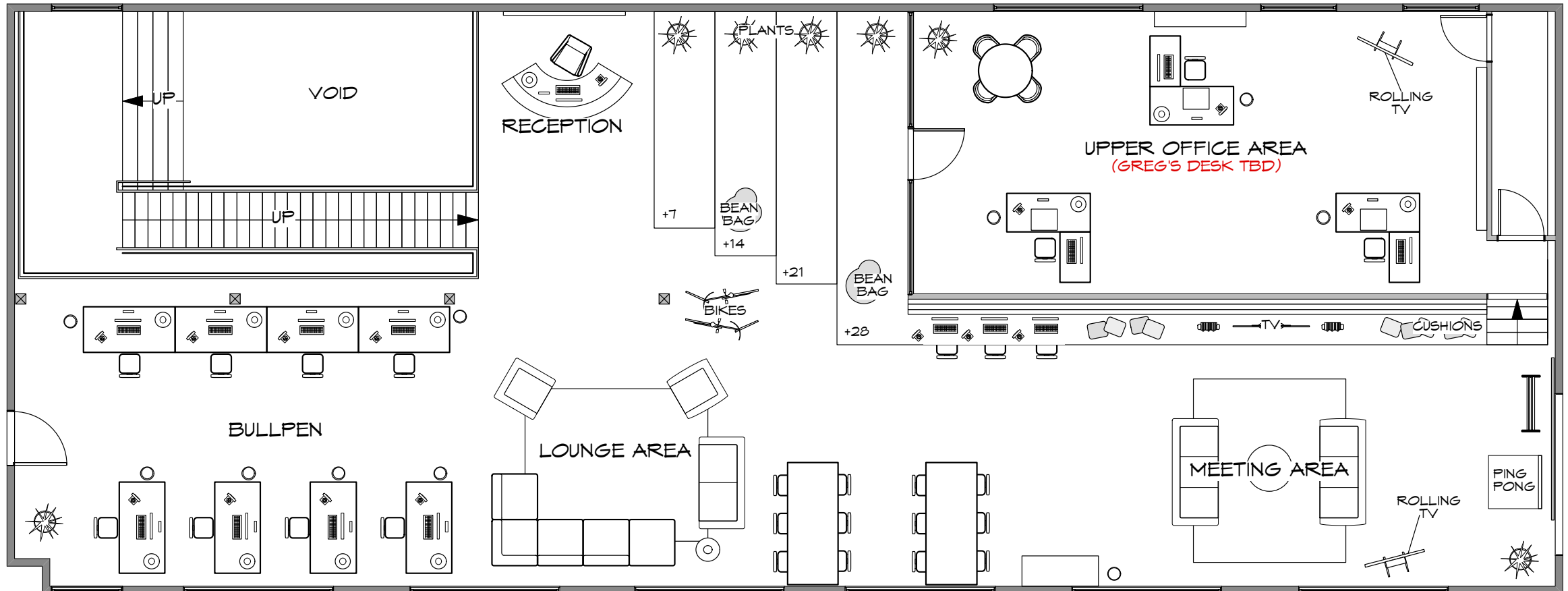

\*NOTE THIS IS THE SECOND FLOOR







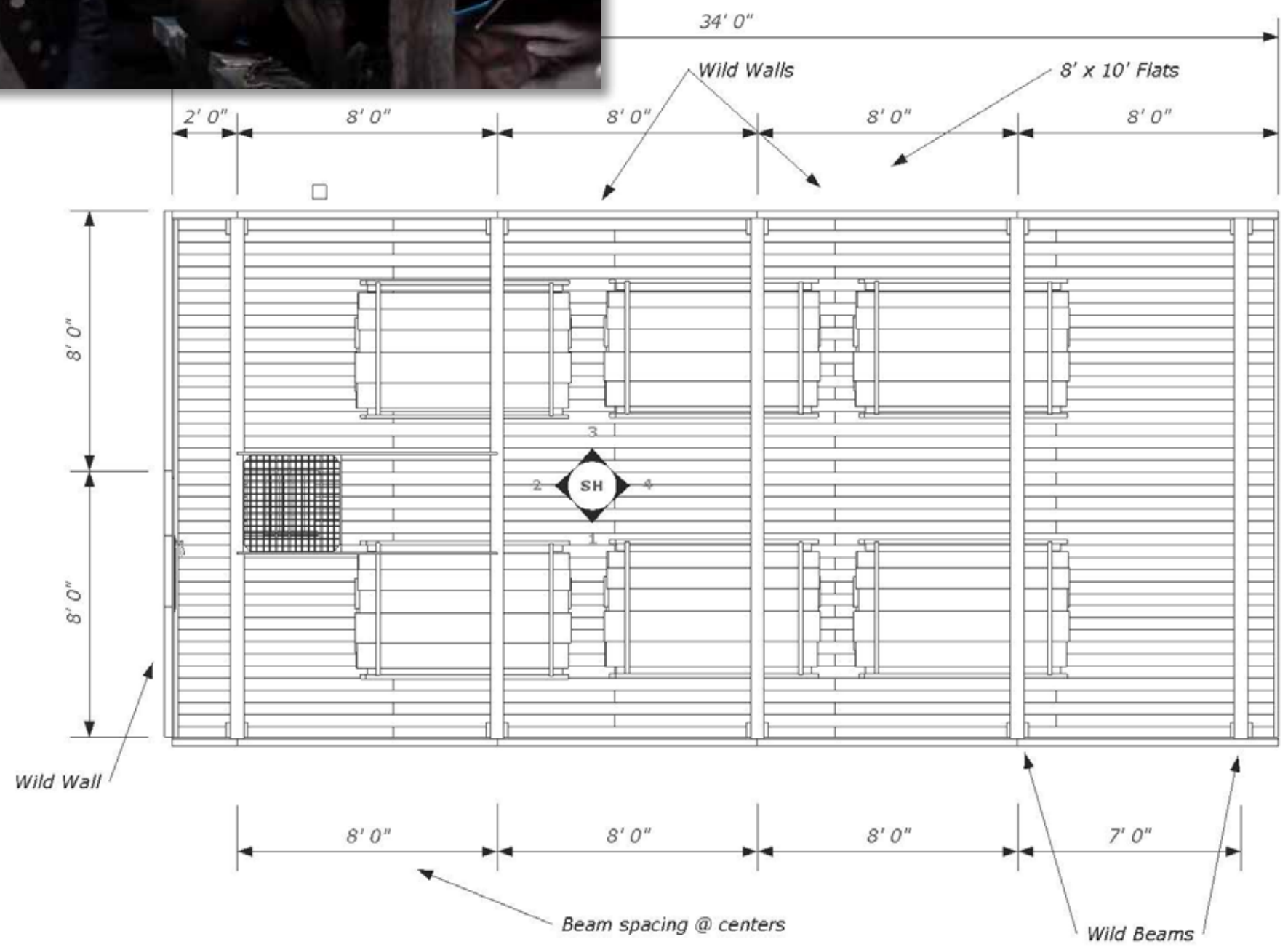

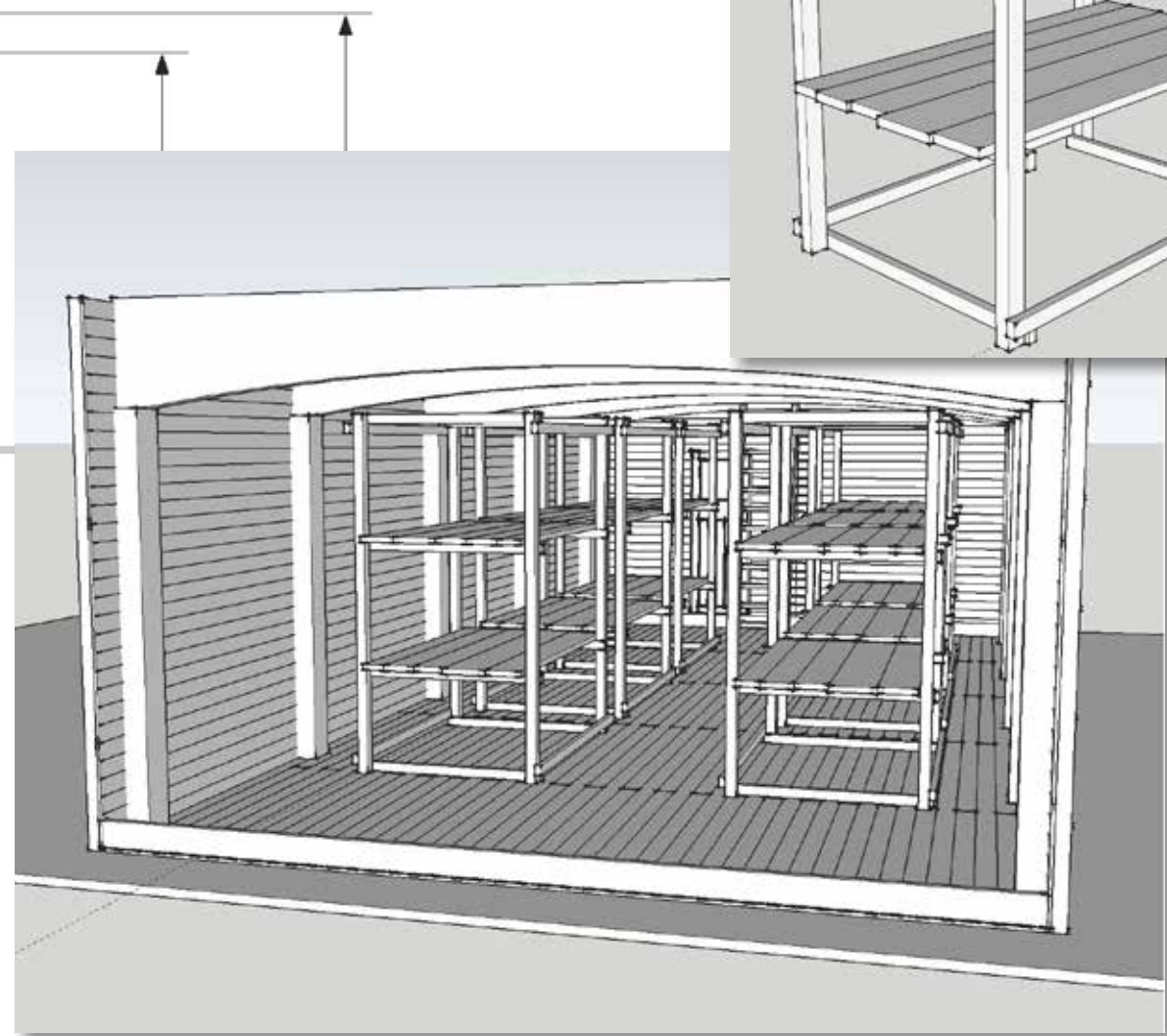
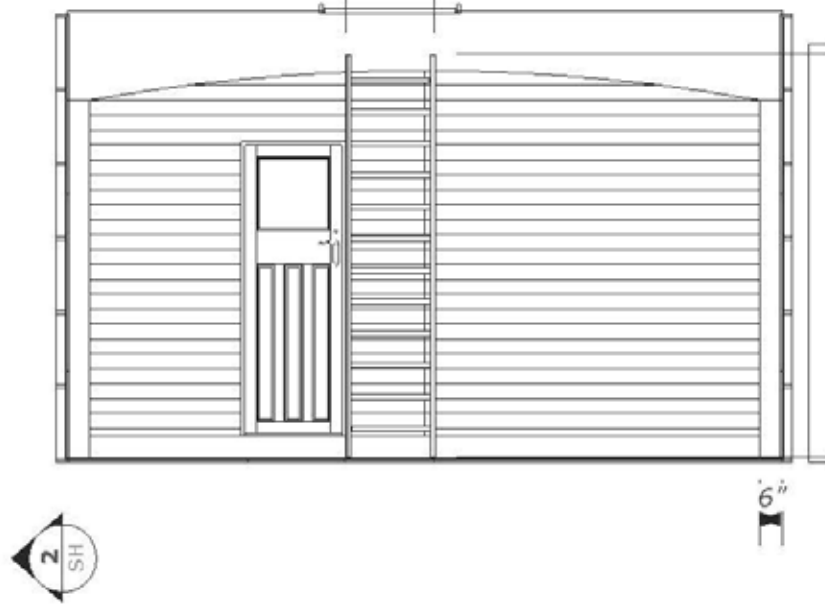
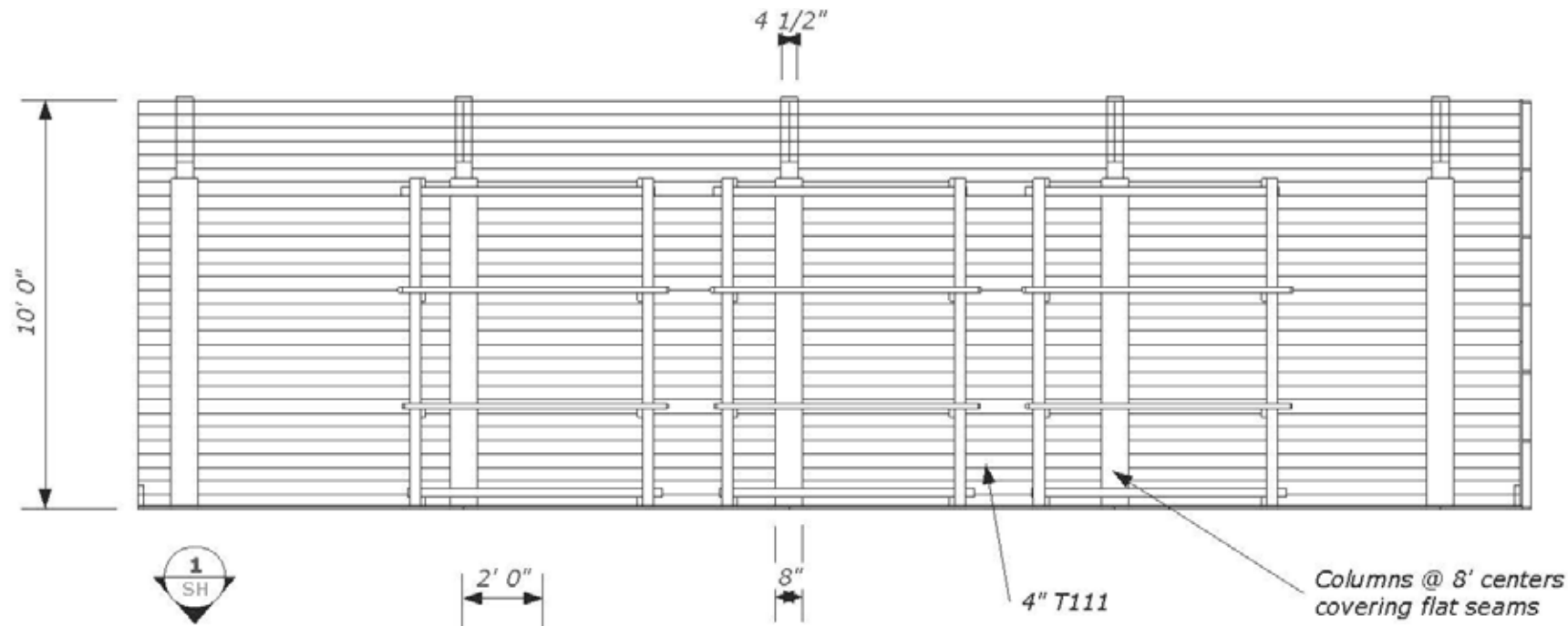



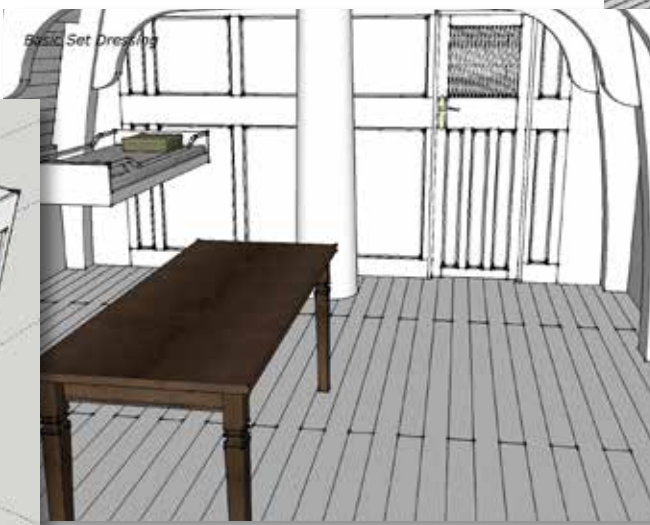
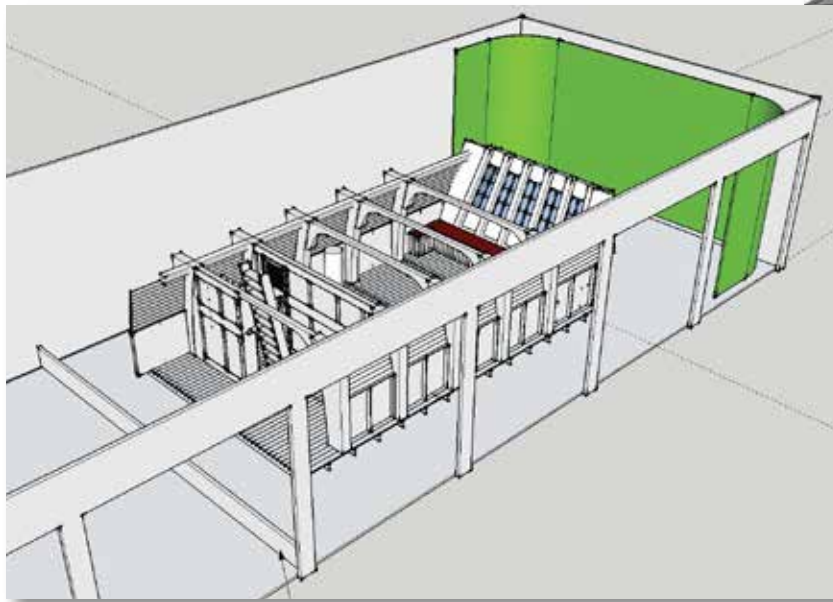
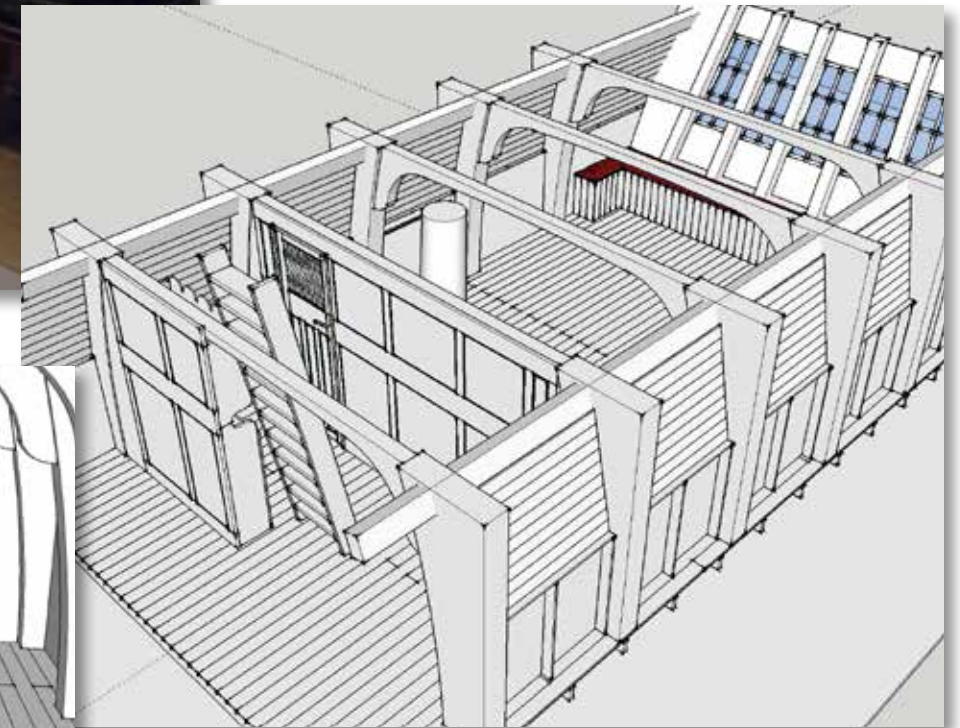

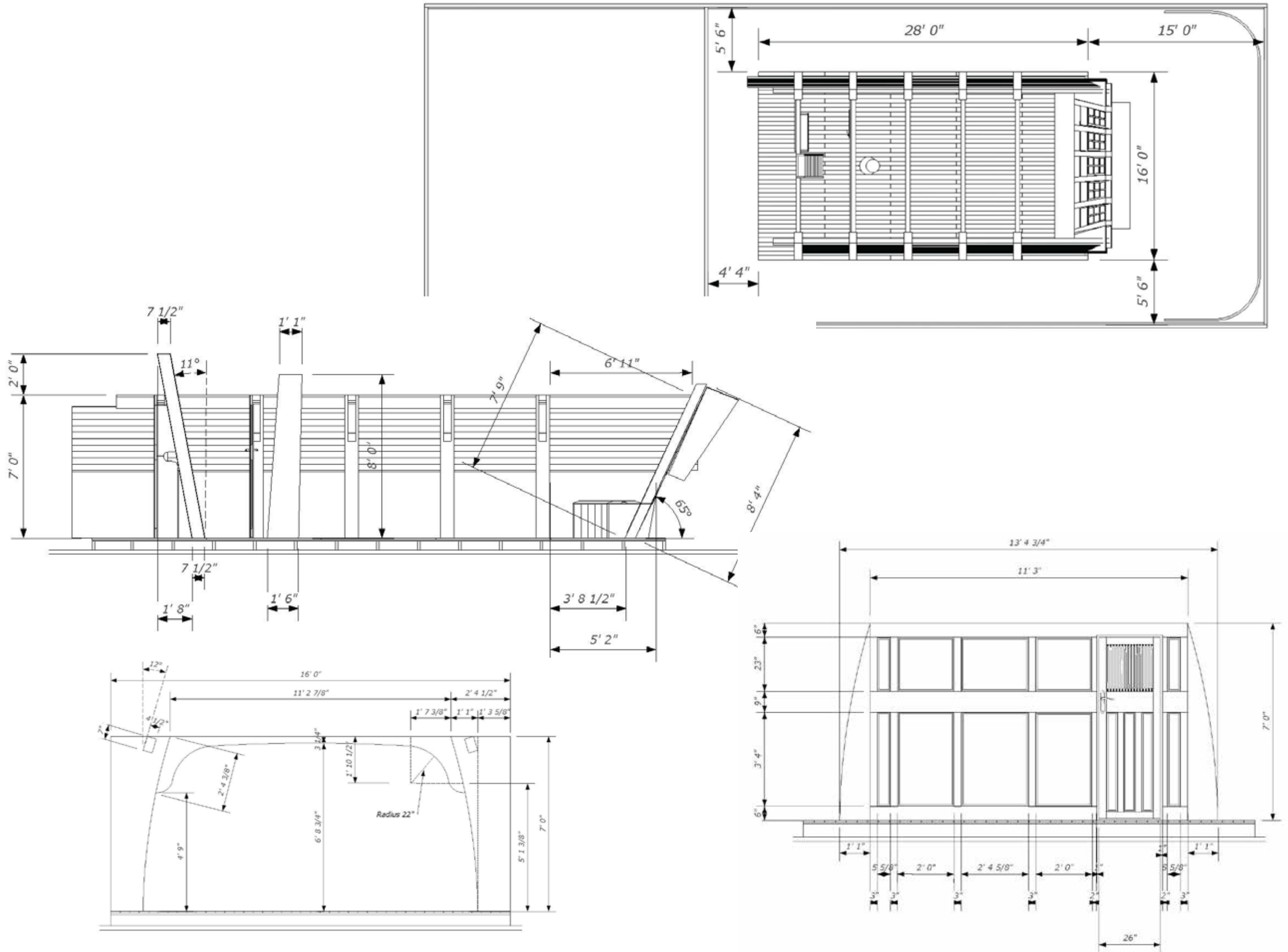



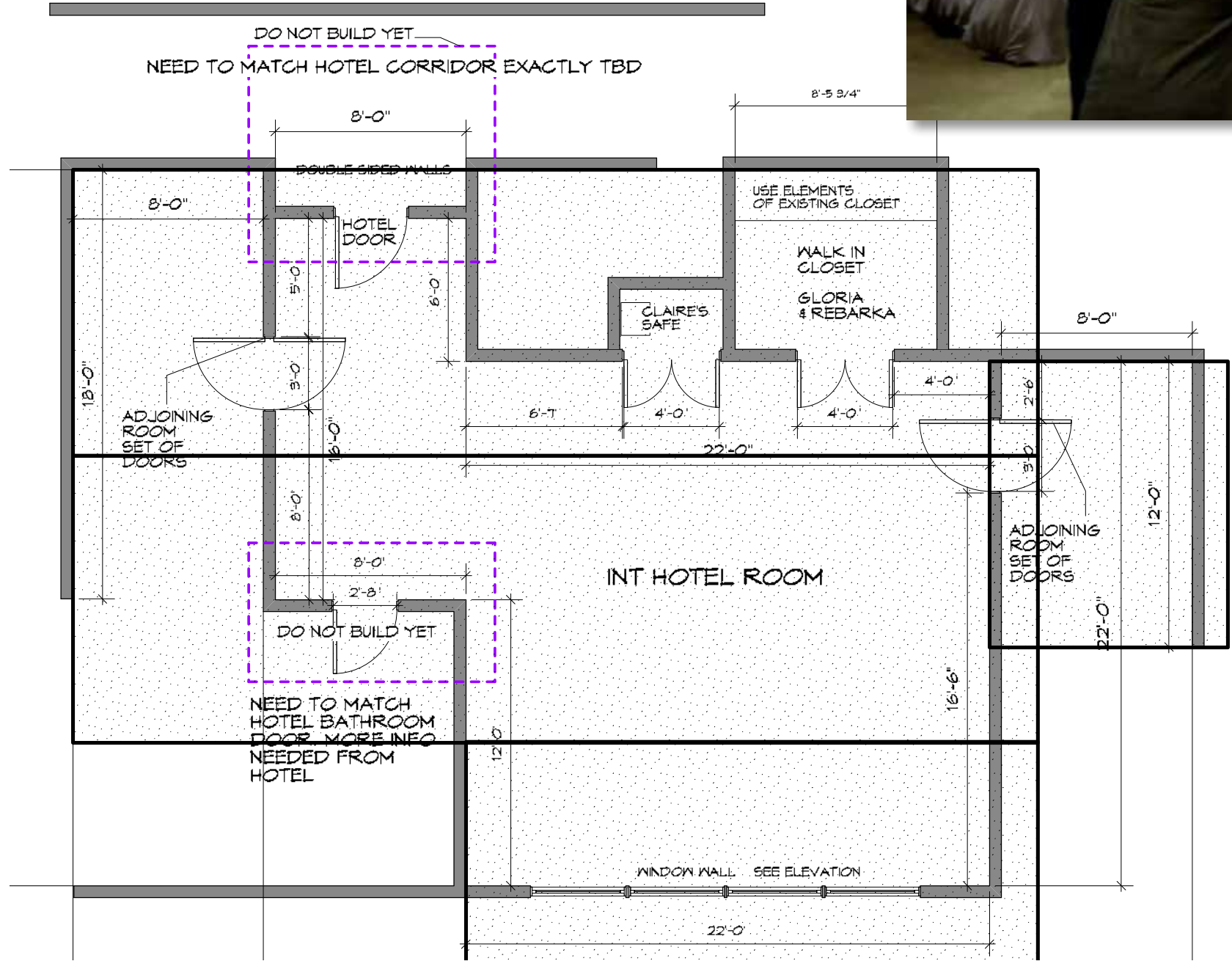

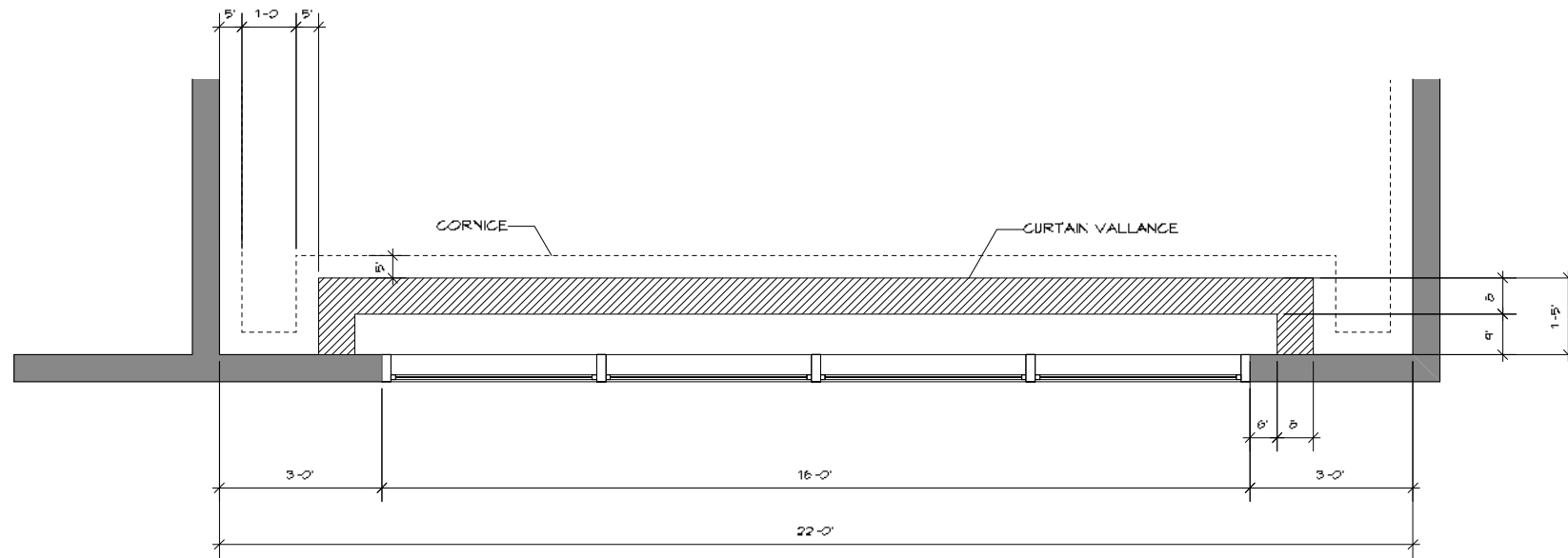



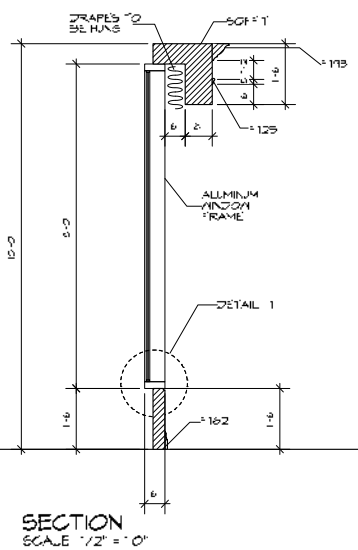
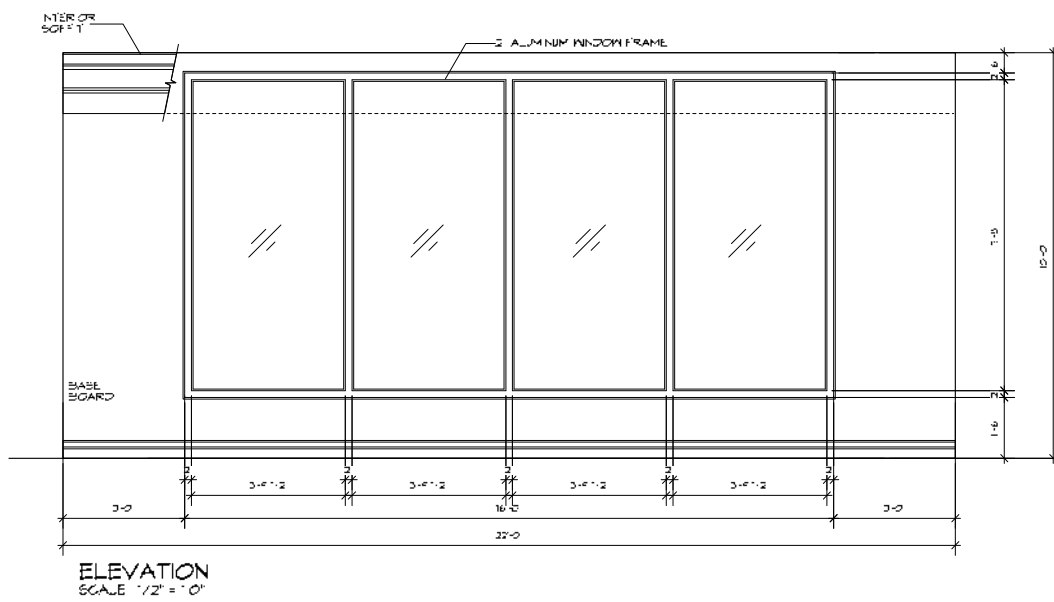





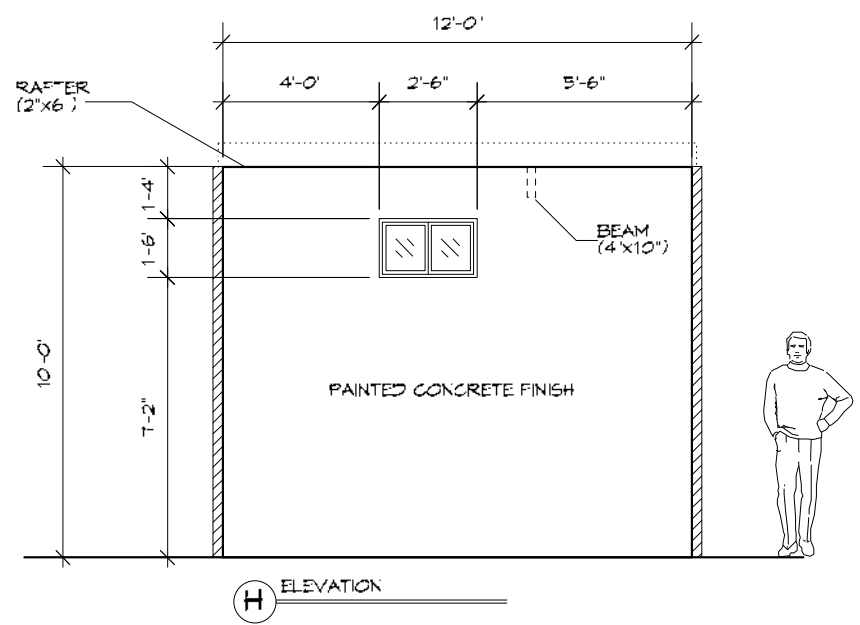
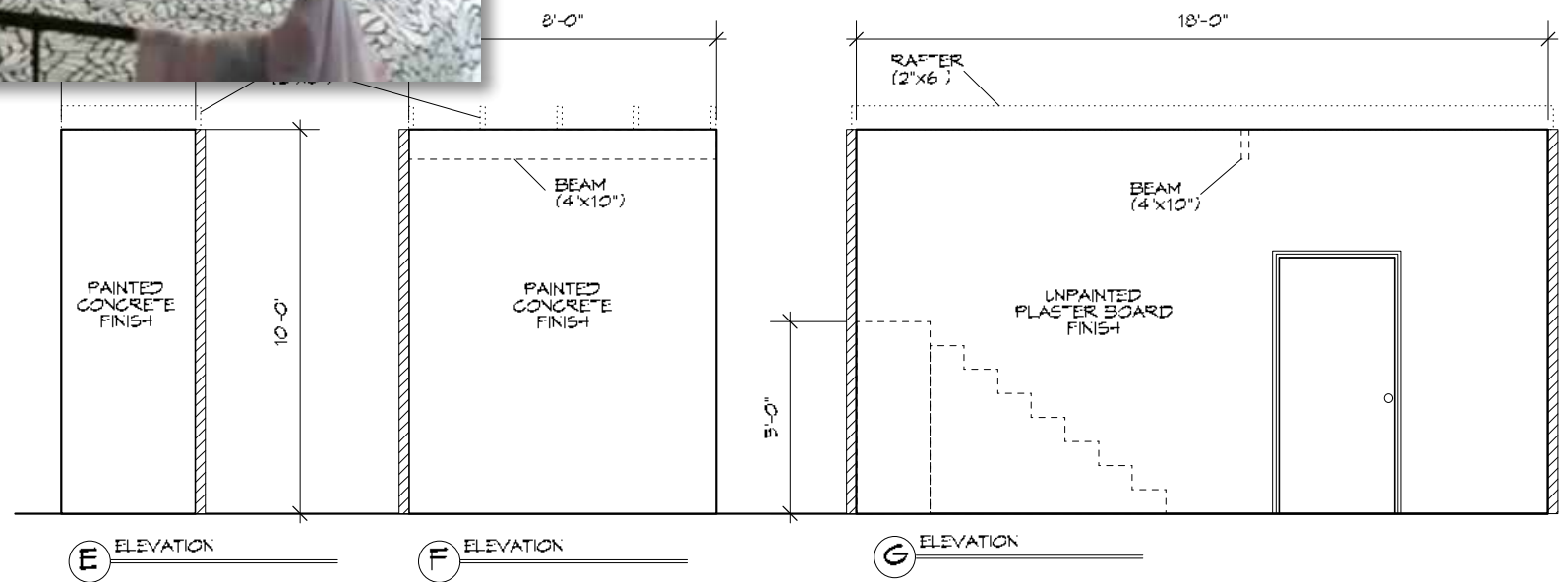





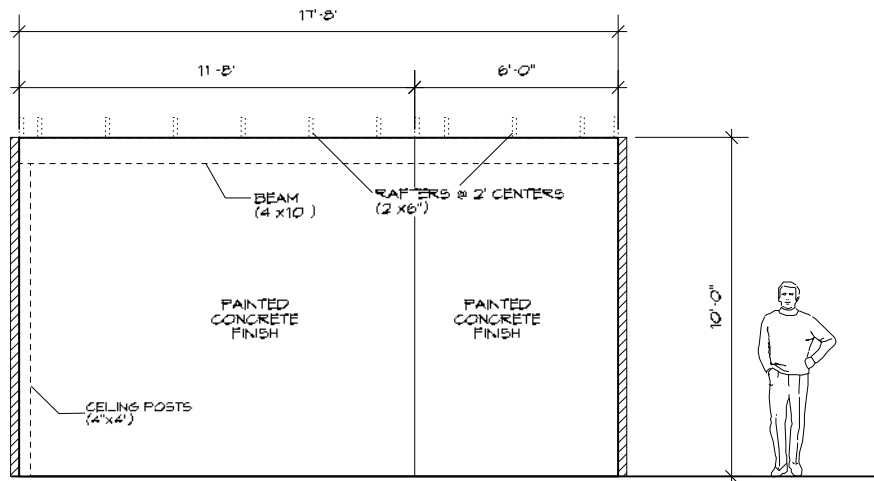

A ELEVATION

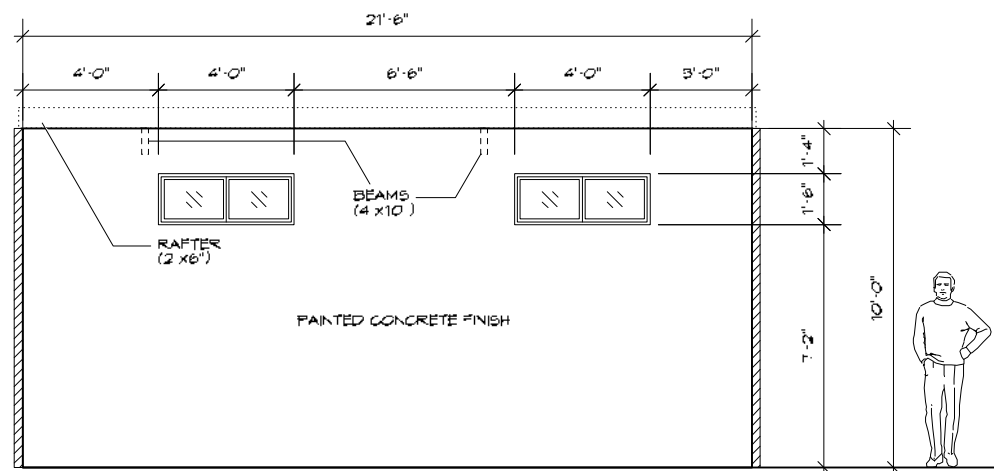

B ELEVATION

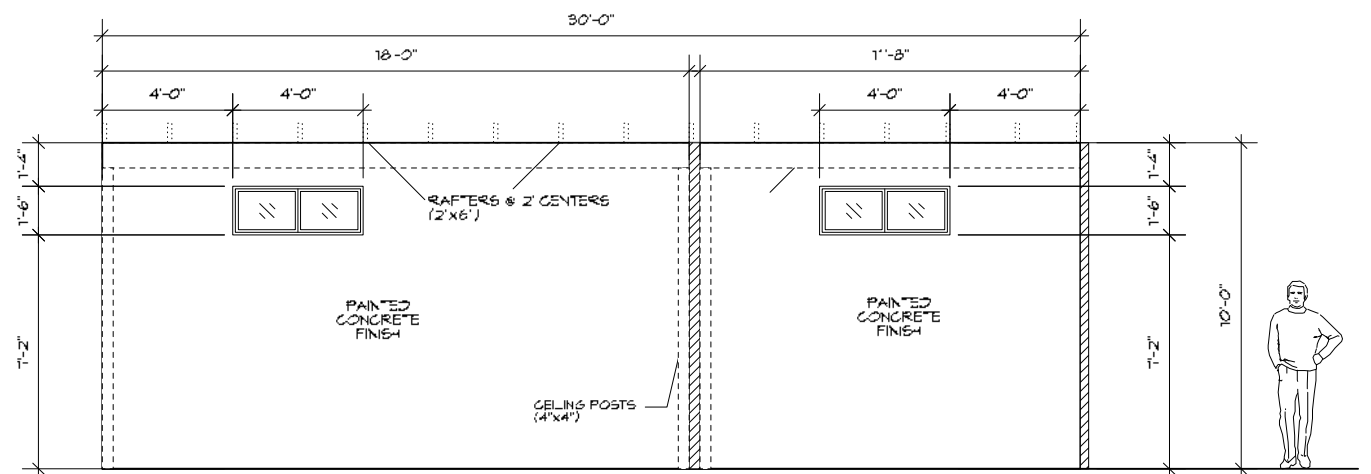

C ELEVATION

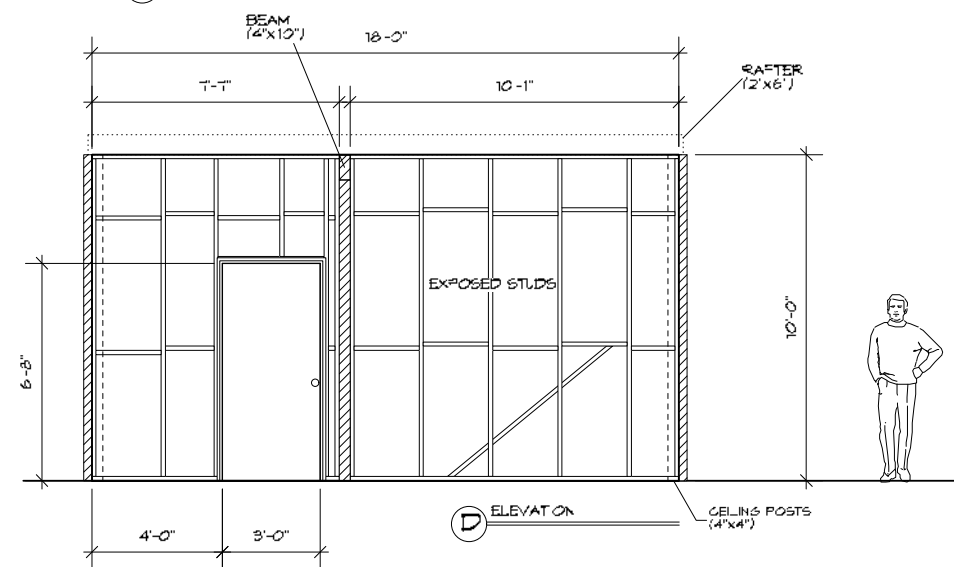

D ELEVATION

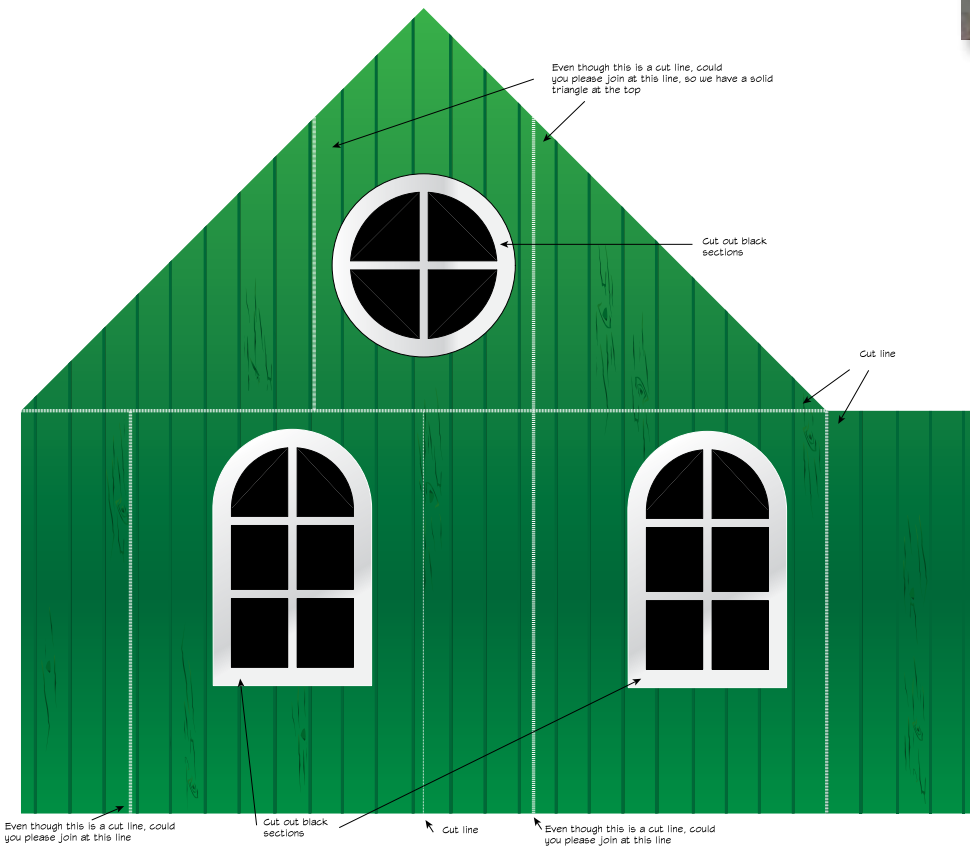
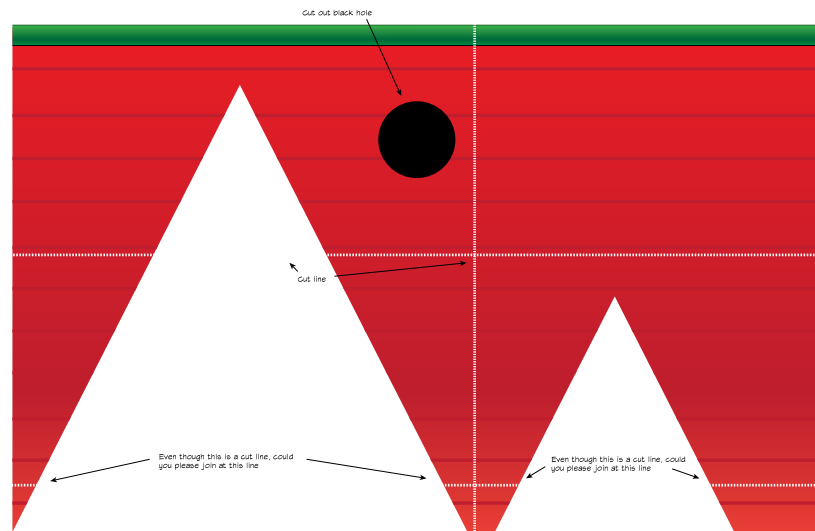



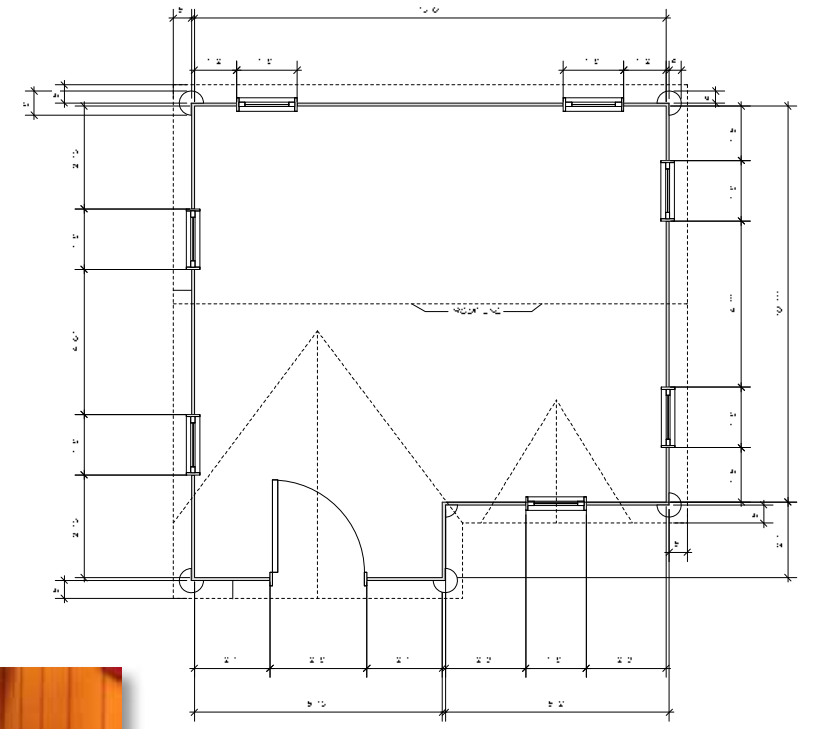
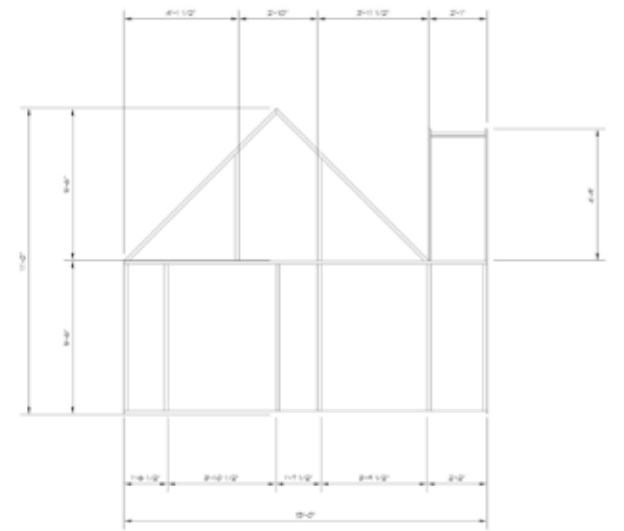
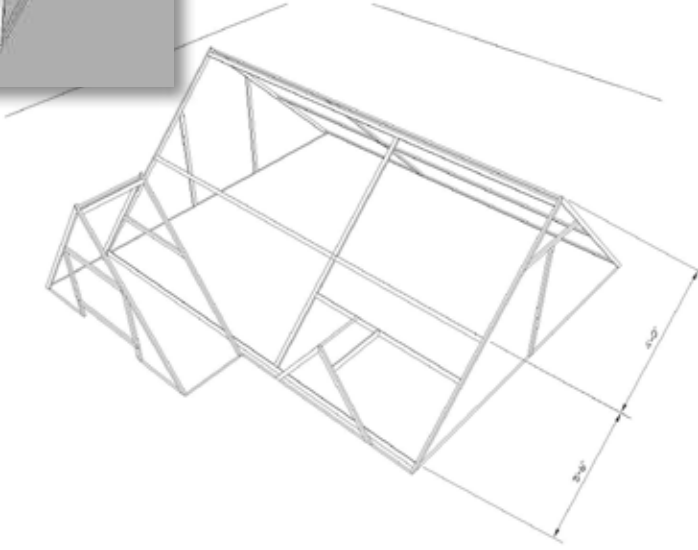
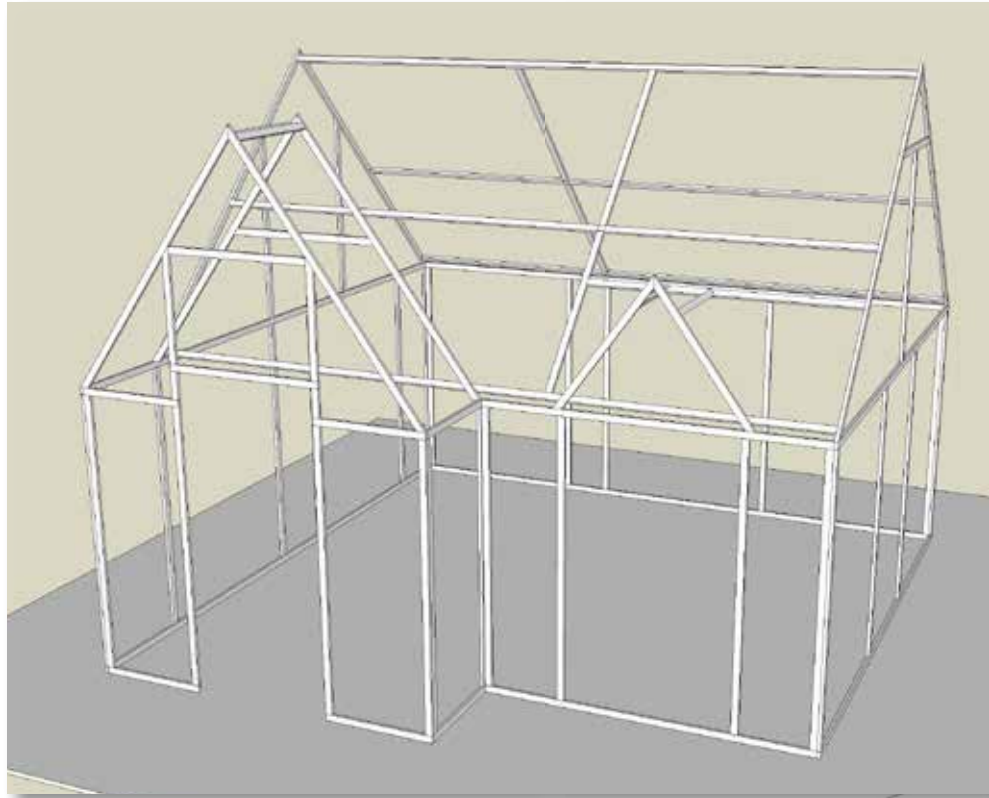

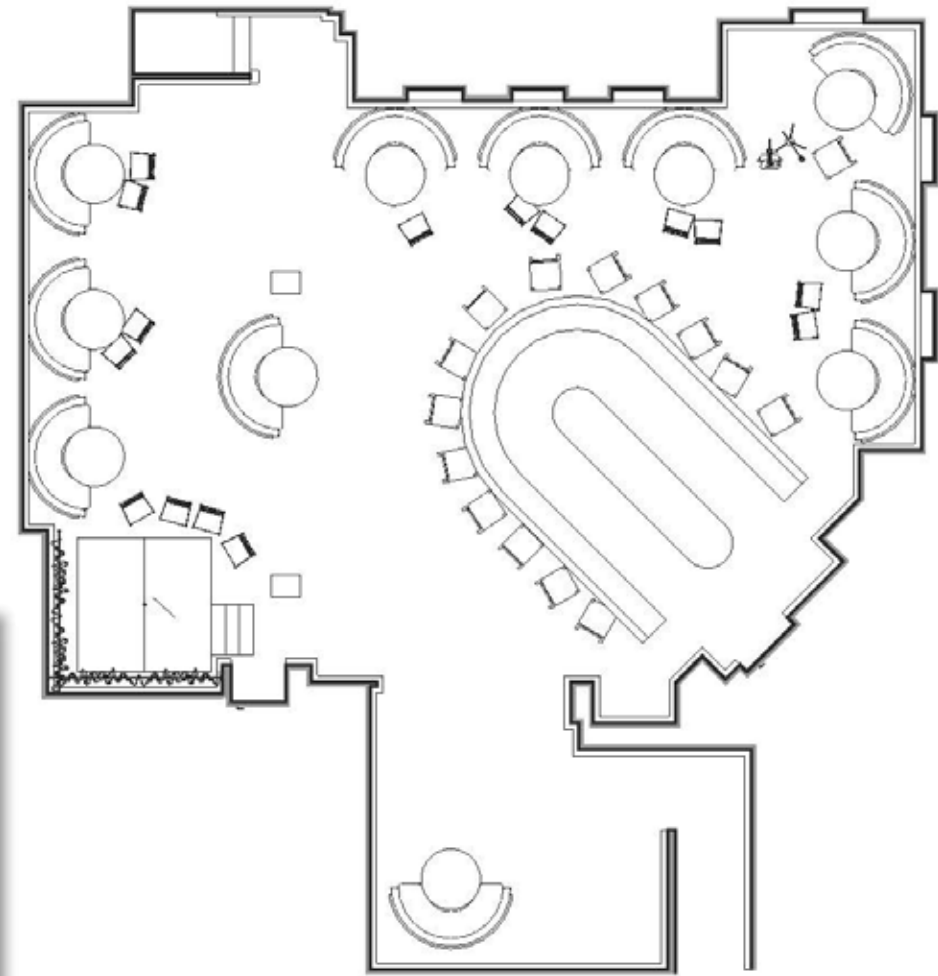

**ADOPTED**  
Stripbar and bar











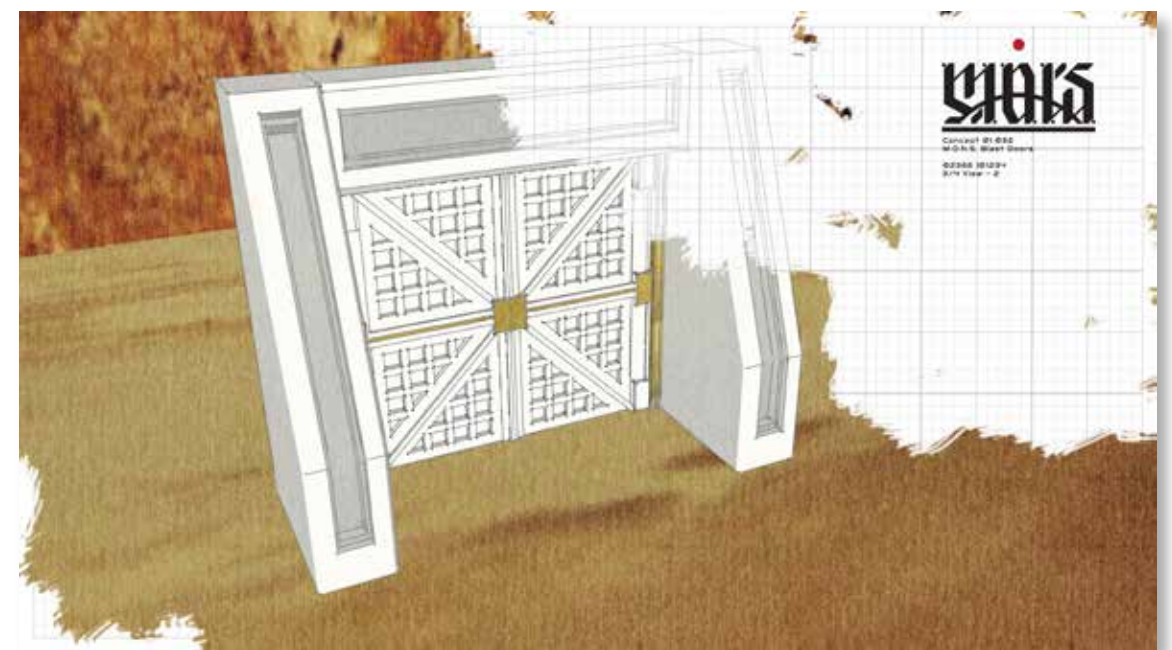
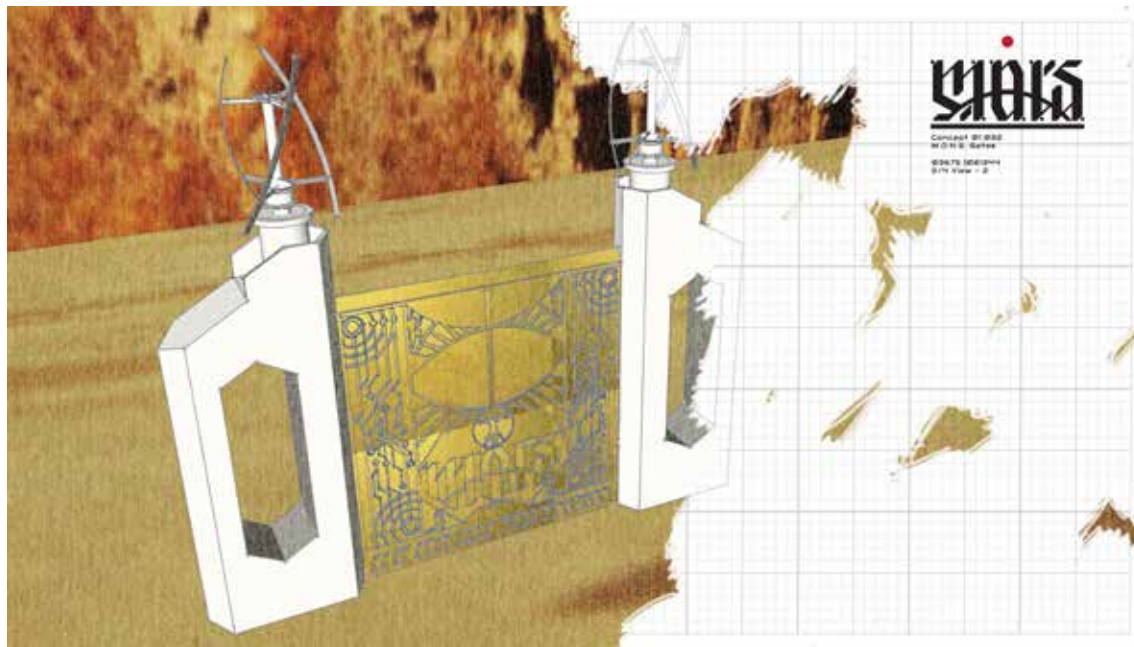
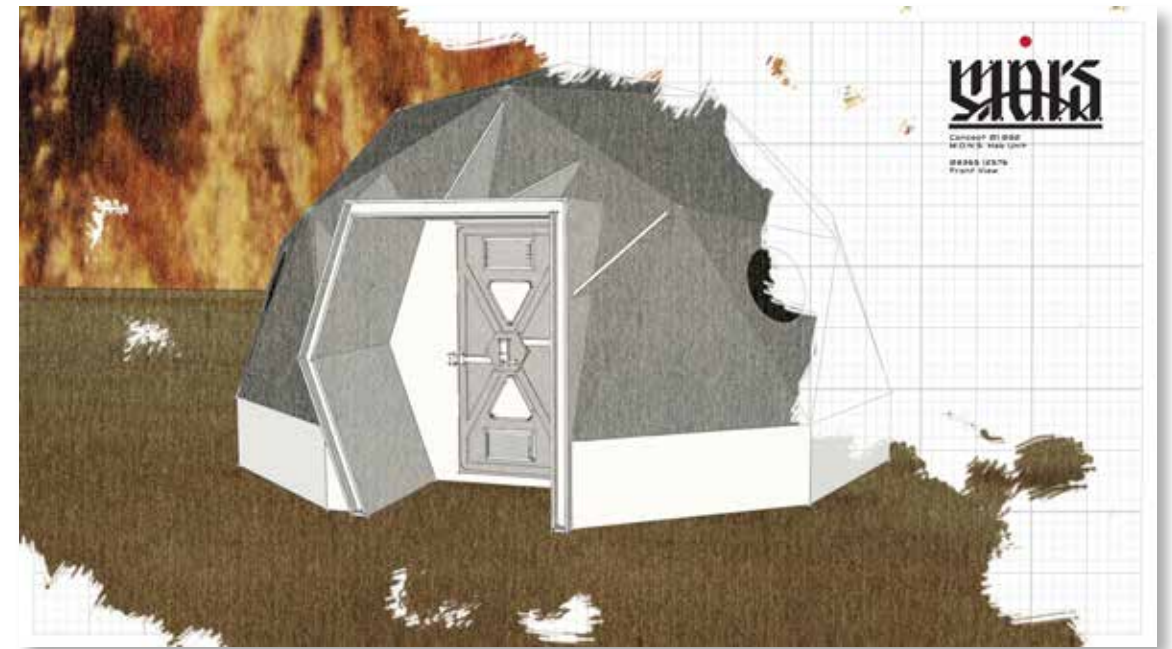





Initial Mock-Up





*Find the right fit...*  
**OUTPLACEMENT**

**OUR METHODOLOGY**  
Helps employees transition quickly into worthy roles in a fast-paced job market. We will assess all skills and redeploy in the most effective way.

**ON DEMAND**  
Employees will have constant and on-demand access to our career experts online.

**FULL TIME EXPERTS...**  
Will retrieve highly specific job opportunities for each candidate

We provide career coaching and counseling services with a stellar outplacement team. Our experts' backgrounds ranging from career coaching and counseling services to traditional HR services and legal aid.

**A Brighter Future Awaits...  
GRAB YOUR FUTURE**

**THE FUTURE IS HERE...**  
Luderman & Associates offers progressive solutions with our perfect symphony of expert methodology and the latest technologies. We match each client with one of our experts, who will come to the table with an in depth understanding of the field and worlds that our clients exist in so they may optimize solutions.

Our personalized approach and expertise in matching our professionals with our clients is one of the many unique elements of Luderman & Associates that make our methodology so effective.

This means that no matter which

**Luderman**  
Ass & cates  
WORKSHEETS CONSULTING

## Luderman means business on and off the water

by S. Grosenbach

Minnesota Business Mr. Luderman caught an 11 lb. 4 oz. Largemouth Bass from the Pepin, USA Lock and Dam on August 28 during a fishing tournament in Welch Minnesota, Department of Environmental Conservation (DEC) Commissioner S. Kramer announced today.

The impressive catch ties the state record for a largemouth bass caught from Lock and Dam in 1995.

Have you caught a fish you want to show off? No fish is too big or too small to get our attention. Email us a picture with the subject line "Big Fish."

The Department of Environmental Conservation has a new online manual called "The 1 FISH Minnesota Beginners' Guide to Freshwater Fishing" that can be downloaded from the department website.

The agency says it also stocks more than 2.3 million brook, brown and rainbow trout in over 309 lakes and ponds and roughly 2,900 miles of streams across the state each spring in catchable sizes.

Data about trout stocking is available on the Open Minnesota website

Minneapolis has more than 1,500 lakes, ponds and reservoirs and 70,000 miles of rivers and streams.

**Businessman Mr. Luderman proves to be as adept at fishing as in the boardroom.**

A complete listing of 2016 warmwater fishing hotspots recommended by DEC biologists can be found on DEC's website.

**American Lager**

# Biers

12 FL. OZ. (335 mL)

REGISTERED TRADEMARKS OF KPO DESIGN COMPANY.

PLEASE RECYCLE

GOVERNMENT WARNING:  
(1) GENERAL WARNING: CONTAINS ALCOHOL AND OTHER ADDITIVES.  
(2) GENERAL WARNING: DRINK RESPONSIBLY.  
(3) GENERAL WARNING: DRINKING ALCOHOLIC BEVERAGES DURING PREGNANCY CAN RESULT IN FETAL DEATH OR BIRTH DEFECTS.  
(4) GENERAL WARNING: DRINKING ALCOHOLIC BEVERAGES IMPAIRS YOUR ABILITY TO DRIVE A CAR OR OPERATE MACHINERY, AND MAY CAUSE HEALTH PROBLEMS.

DISTRIBUTED BY KPO WINE & SPIRITS, LOS ANGELES, CA 90015 © 2011 KPO DESIGN COMPANY

IF YOU'RE NOT COMPLETELY SURE, PLEASE KEEP TO YOURSELF AND PLEASE DON'T.

CA CASH REFUND

VT-AMB-CIT  
MA-NY-DE  
LA-OR-HI 5-CREF  
MI 10-CREF  
IL-OK

## Discover Hawaii

### The Best Big Island Guide

- Luxury Boat Tours
- Great Sea Kayaking
- Reef Snorkling
- Beach Picnics
- Marine Life

**Our Tours**  
Award winning Kona snorkel tours to Kealakekua Bay, South Kona and Manta Village off the Big Island of Hawaii.

Our Big Island tours cover the Kailua-Kona coast with snorkel adventures to exclusive South Kona locations, easy family snorkel in Kealakekua Bay or our manta ray snorkel just outside of Kona.

**The Best way to see Hawaii**  
Come cruise the oceans with us. Fun for the whole family, no matter what your age or experience. Snorkel, swim, sightsee and enjoy the calm, crystal-clear waters of Hawaii.

Two custom staircases on our boats make entering and exiting the water safe & easy, and we have various flotation devices including boogie boards with windows, custom view-boxes and inner-tubes.

Plus, two 15-ft waterslides and a high-jump platform that's always a highlight!

Explore multiple snorkel locations along the stunning South Kona Coast while enjoying first-class comfort aboard the smooth and speedy Hula Kai. Tropical breakfast and a hearty grilled BBQ lunch included.

FOR MORE DETAILS OR TO FIND AN INFORMATION TOURS IN YOUR AREA VISIT OUR WEBSITE OR SCAN THE QR CODE

**THE BEST TOURS ON THE ISLAND**



**TEDDY TINKLE**

**PARENT'S GUIDE**  
THIS BOOK WILL HELP YOU TOILET TRAIN YOUR CHILD WITH AN EASY TO FOLLOW, CHEERFUL TUNE.

**AGE 18+ months**

ISBN-12: 978-0-376-42355-2  
ISBN-09: 0-452-29573-6

9 771473 968012

All rights reserved, including the right of reproduction in whole or in part in any form.

This product has been tested and confirms to the U.S. safety standards of ASTM F963 08

US \$4.95 CAN \$5.95

**SING-ALONG WITH THE MUSIC**

**TEDDY TINKLE**

**VATTEN AB**

**HIMALAYAN Pink Salt**

Net Wt. 10oz (285g)

PLEASE RECYCLE

25002 74135

**VATTEN AB**

**WHOLE BERRY**

Fresh Pressed Not from Concentrate

**CRANBERRY SAUCE**

Net Wt. 20oz (567g)

PLEASE RECYCLE

25002 74135

Nutrition Facts	
Serv. Size 1/4 Cup	
Amount Per Serving	
<b>Calories</b>	<b>110</b>
	% Daily Value*
<b>Total Fat</b> 0g	<b>0%</b>
<b>Sodium</b> 10mg	<b>0%</b>
<b>Total Carb</b> 25g	<b>9%</b>
Sugars 21g	
<b>Protein</b> 0g	

Not a significant source of fat, calcium, iron, potassium, sodium, vitamin A, vitamin C, and other nutrients.

\*Percent Daily Values are based on a diet of 2,000 calories.

INGREDIENTS: CRANBERRY JUICE, CRANBERRY PIECES, CORN SYRUP, HIGH FRUCTOSE CORN SYRUP, PECTIN, POTASSIUM SORBATE, MONOSODIUM POTASSIUM MONOSULFATE, CITRIC ACID, AND OTHER NATURAL FLAVORS.

**GIL THORPE**  
RESIDENTIAL BROKER

THE 3 RULES OF REAL ESTATE:  
"THORPE, THORPE, THORPE"

**Horizon Realty**

Call today,  
You will be **SOLD** on us!  
(424) 555-0177

**pupperazzi**



Good Food Good Price Good Service

**FAST PICK-UP ORDER**

Great Food For All Occasions

**TAKE OUT SPECIALS**

**DINNER FOR FOUR (A)**

- 4 Egg Rolls
- Sweet and Sour Chicken Balls
- Crispy Won Ton
- Chicken Cantonese Chow Mien

The Most Original Cantonese Delight, with Fresh Vegetables, Chicken Stir-Fried and Float Atop a Bed of Golden Egg Noodles.

- Beef Chop Suey
- Pork Fried Rice
- Fortune Cookies

(Sorry No Substitutions)

**\$27<sup>95</sup>**

Delivery Charge \$5.00

---

**DINNER FOR FOUR (B)**

- 4 Egg Rolls
- Sweet and Sour Chicken Balls
- Deep Fried Chicken Wings
- Chicken Cantonese Chow Mien

The Most Original Cantonese Delight, with Fresh Vegetables, Chicken Stir-Fried and Float Atop a Bed of Golden Egg Noodles.

- Beef with Broccoli
- Pork Fried Rice
- Fortune Cookies

(Sorry No Substitutions)

**\$30<sup>95</sup>**

Delivery Charge \$5.00

**Business Hours: Monday Closed  
Tuesday - Sunday 12pm-10pm**



PER 1/4 CUP SERVING

10	0	160	1	3
CALORIES	SAT FAT	SCODUM	SUGARS	FIBER

**Wheat O's**

Toasted Whole Grain Oat Cereal

NET WT 14 OZ (396g)

**Lucky Oats**

NATURAL TOASTED OAT CEREAL WITH MARSHMALLOWS

PER 1/4 CUP SERVING

110	0	170	10	0
CALORIES	SAT FAT	SCODUM	SUGARS	FIBER

NET WT 14 OZ (396g)

**BARK MITZVAH**

Mazel Tov Buster!





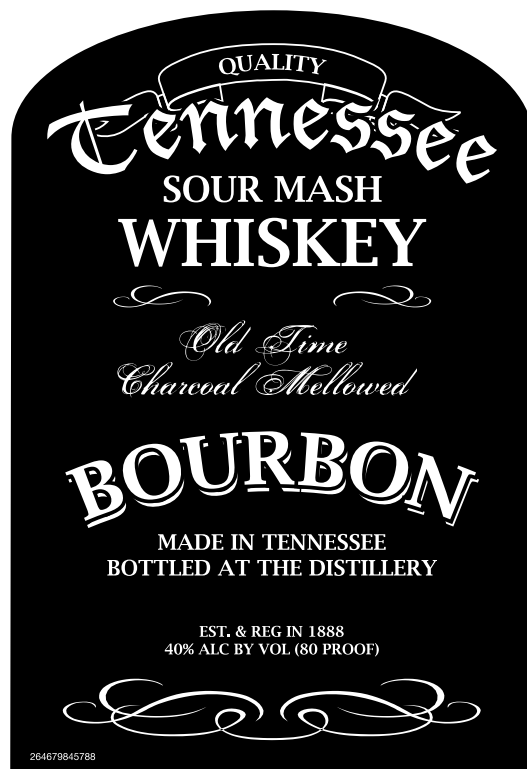
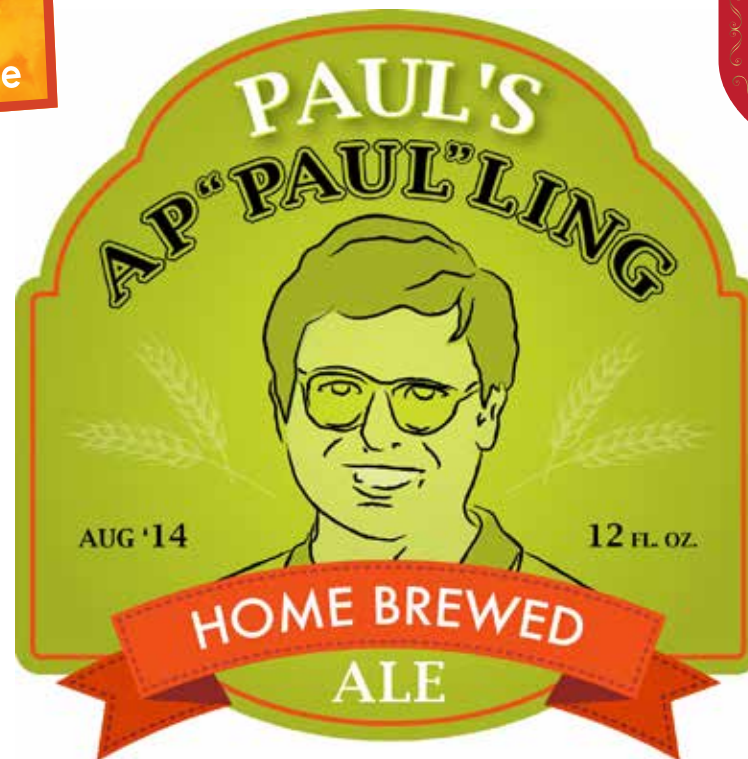



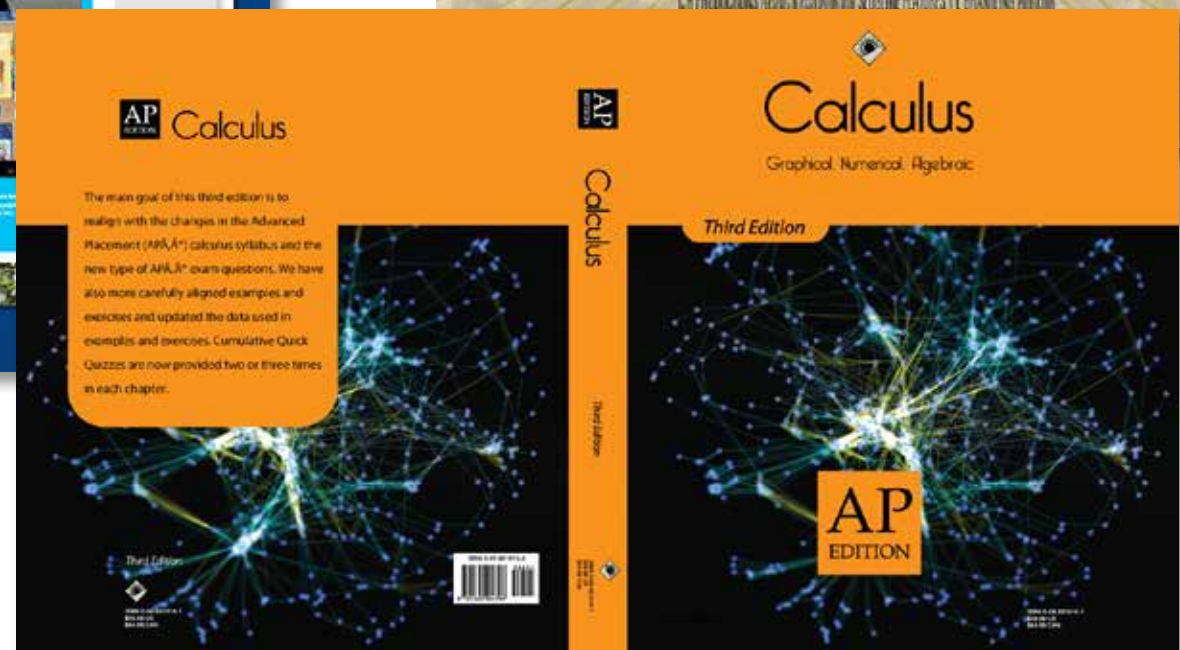
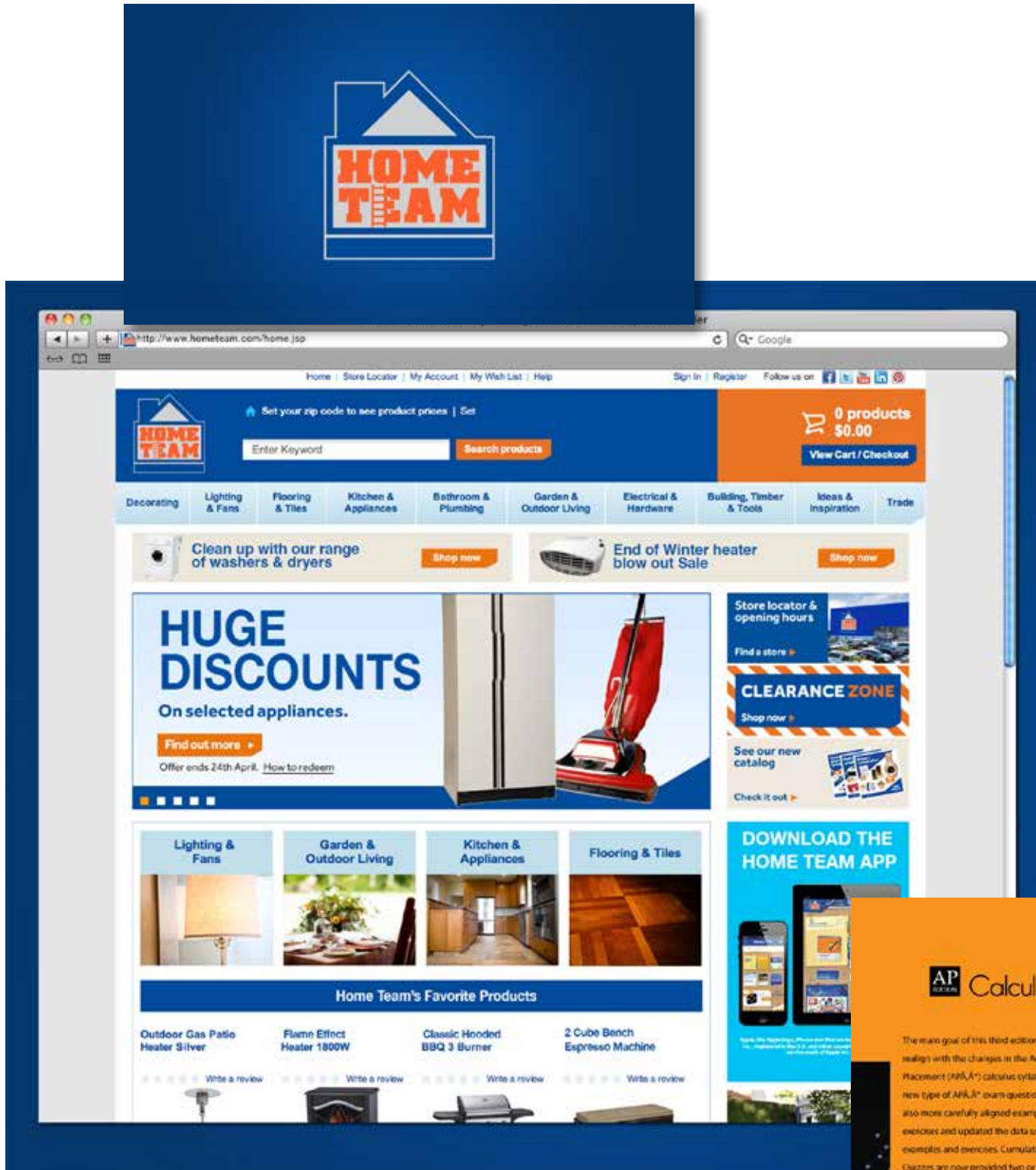



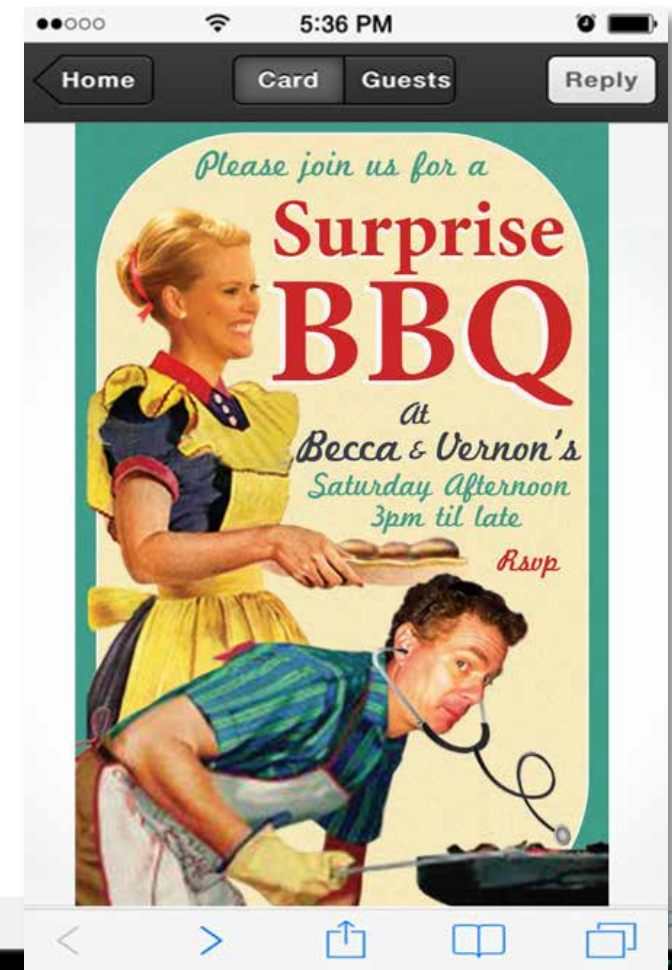
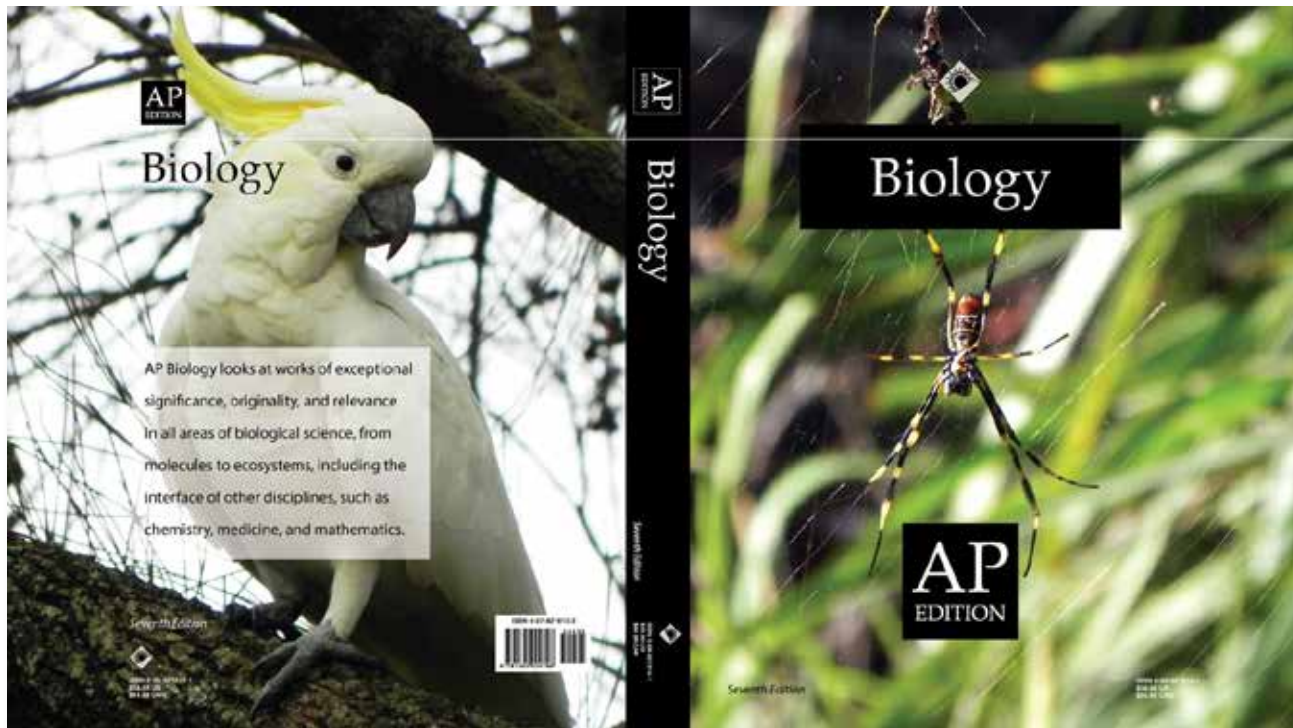

Time	Cart	Title	Length	Intro	End	Type
09:23:17	a709	George	00:30			CA
09:23:47	a705	Elsie	00:29			CA
09:24:16	LegalID	Legal ID - WXYJ	00:04			C ID
09:24:20	SP30057	Lindsay	04:46	24		F MUS
09:29:06	SP30123	Monique	04:44			F MUS
09:33:50	SP30267	Cory	09:30	42		F MUS
09:43:20	v0015	40 Voice Track	00:18			VTK
09:43:38	a710	E ENTERTAINMENT	00:29			CA
09:44:07	a707	Review 1	00:30			CA
09:44:37	Liner1	Ad Trk 1	00:04			C LIN
09:44:41	SP30220	Auto Bio	03:26	57		C MUS
09:48:06	SP30020	Chuckie 1	04:03	13		F MUS
09:52:09	SP30287	Chuckie 2	03:54	18		F MUS
09:56:03	Liner2	Ad Trk 2	00:06			C LIN
09:56:08	SP30227	Michael	04:19	19		C MUS
09:56:27	SP30266	Rick	03:53	15		F MUS
09:54:20	SP30210	Mark	03:20	29		C MUS
			00:04			C ID

Control Panel: PRN PRN RECORDER, Cart Name: C199, Max Length (sec): 00:00:13.1

Buttons: STOP, FADE, READY, RECORD, PAUSE, etc.

Social Media: Post 1.1 - Jimmy Shive-Overly, Congratulations, You're Dying. Tweet: #jimmyshiveoverly, #yoursdying, #britishauthors, #firsttimeauthor, #prnshive



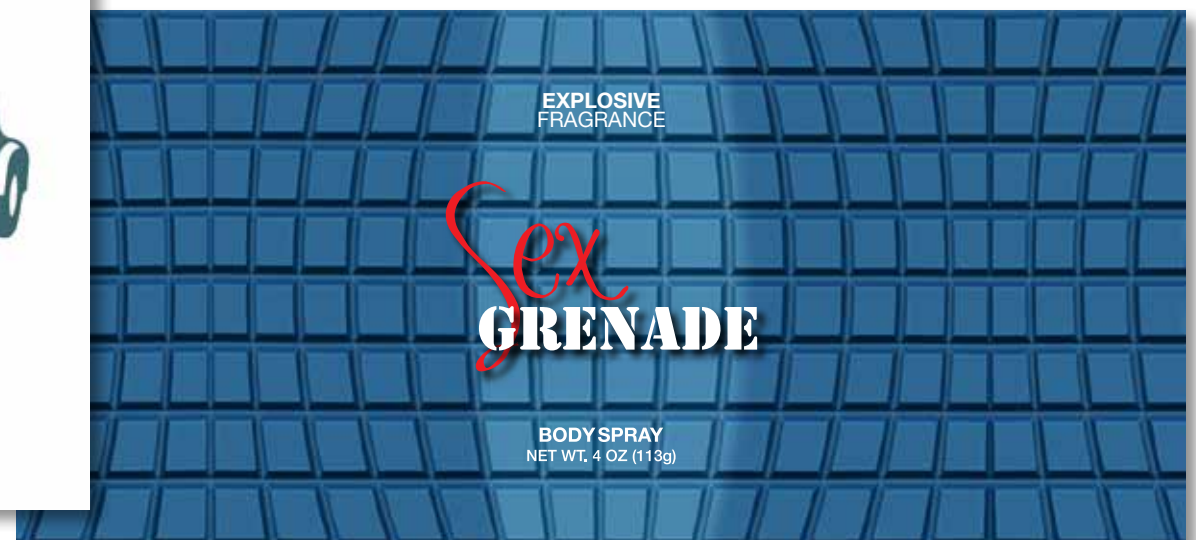
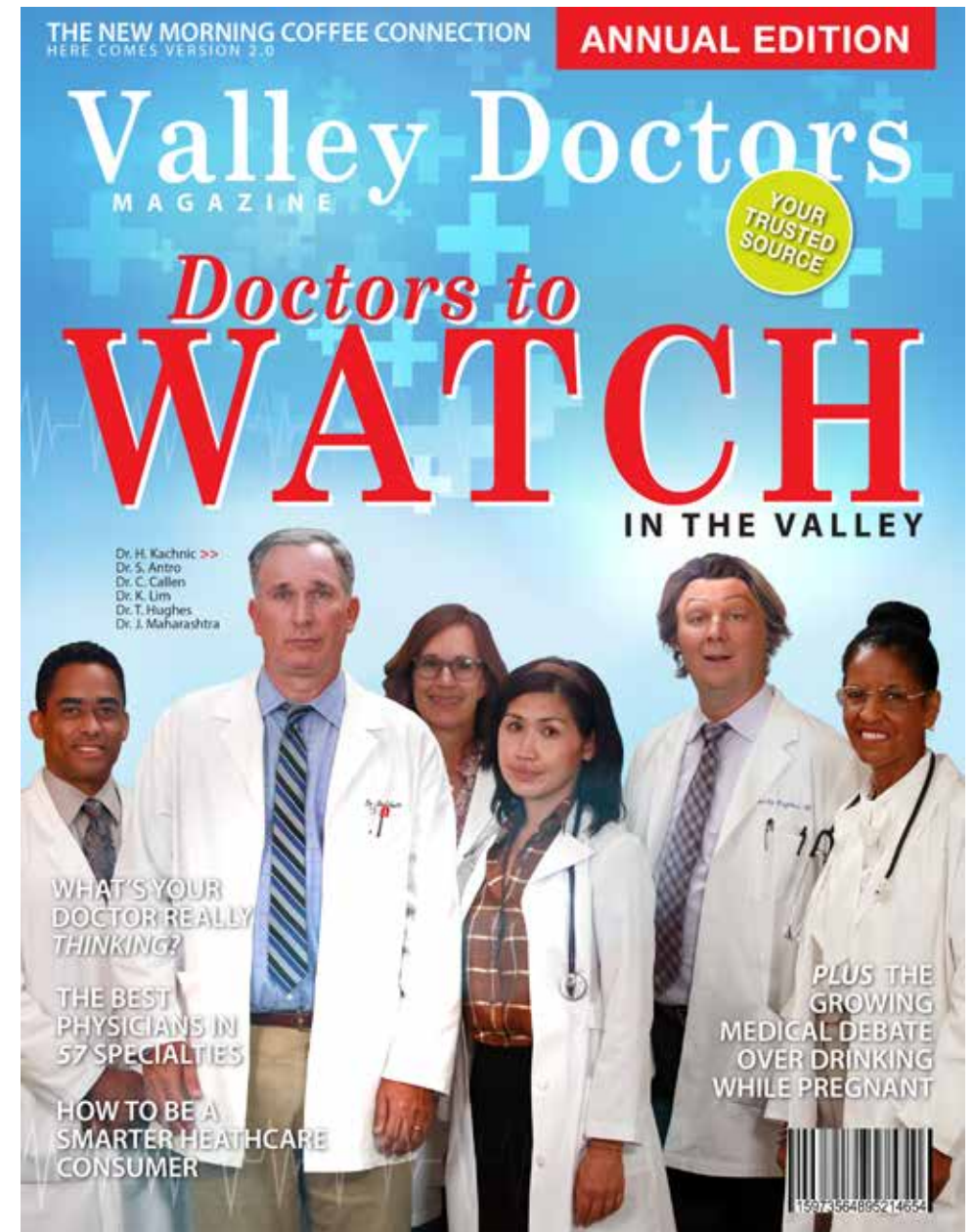
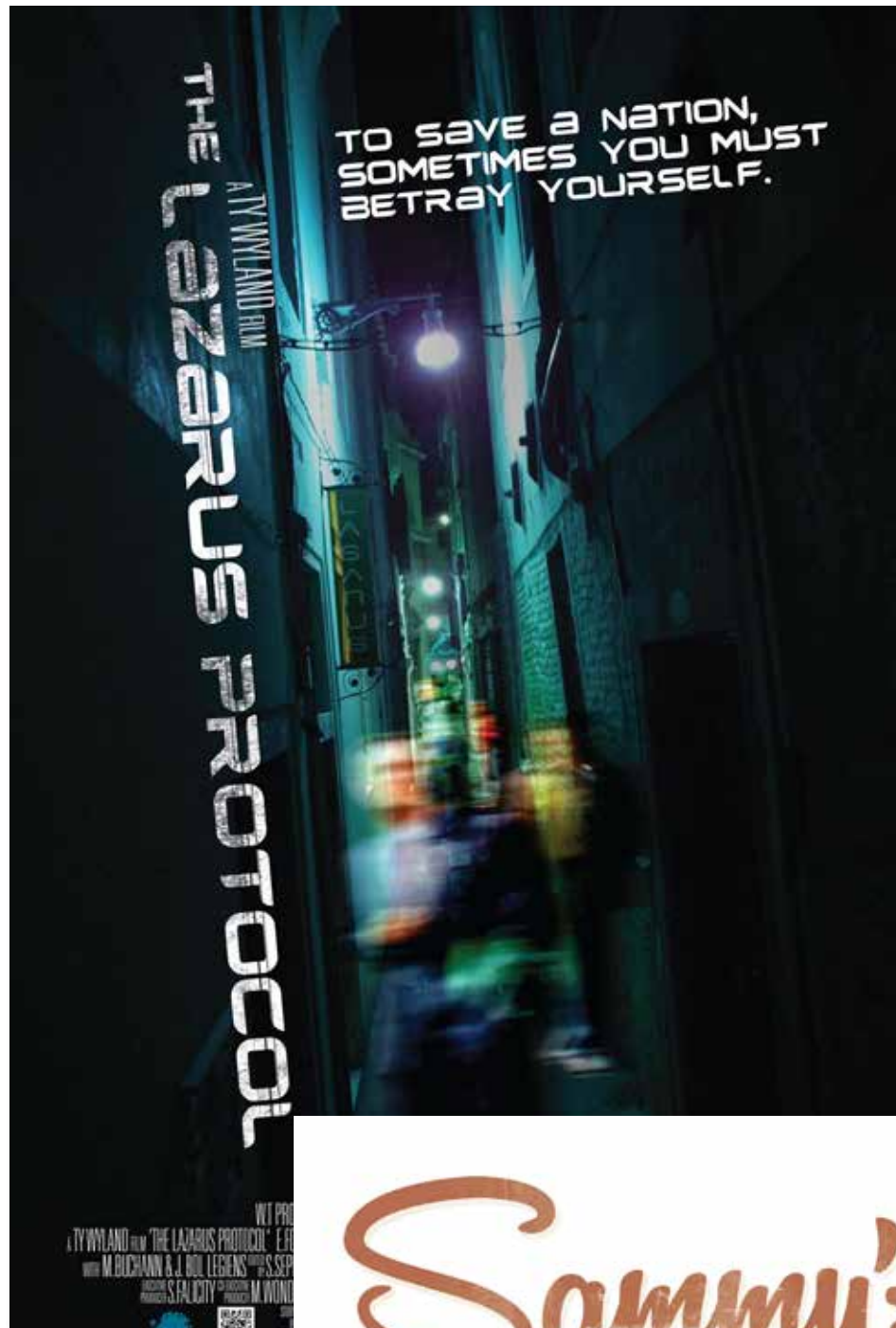





Australians in Film presents

# Aussie comedy night & fundraiser

HOSTED BY  
HEATH LEDGER  
SCHOLARSHIP WINNER  
JAMES MACKAY

All proceeds will go towards funding AiF programs and scholarships

## OCTOBER 2nd

8PM (DOORS OPEN 7PM)  
FLAPPERS COMEDY CLUB  
102 E MAGNOLIA ST, BURBANK 91502  
FREE PARKING IN SEARS LOT OPPOSITE CLUB  
TICKETS: \$15  
PLEASE RESPECT THE CLUB'S 2 ITEM MINIMUM



AUSTEN TAYSHUS    MATT KIRSHEN    JACKIE LOEB    MONTY FRANKLIN    SAM CLARK    CRAIG "LOWIE" LOW

First 50 to buy tix enter raffle to win prizes  
To reserve a table, email [matilda@australiansinfilm.org](mailto:matilda@australiansinfilm.org)

\*Acts are subject to change

# SANDRA BERNHARD

WILL BE READING FROM HER NEW NOVEL,  
**DROP IT AND WALK AWAY**

Join Sandra Bernhard as she takes us through her latest book, "Drop It and Walk Away".

Sandy once again opens up her world: from motherhood and social media; to searching for beauty.

There is nothing in Sandra Bernhard's new book that doesn't deliver. Her most comical and revealing book yet.

Book reading followed by signing.

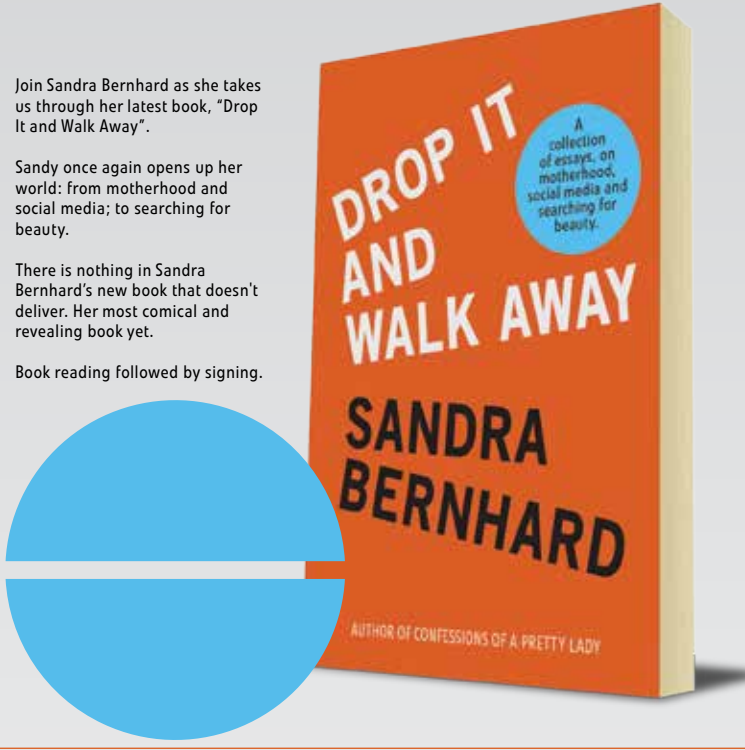

# CUNDEY & COUSENS

THE WORLD'S GREATEST SHOW

THE GRAND NATIONAL ALLIED SHOWS



**MARVEL AT THE EXHIBITS**

GASP IN AMAZEMENT AT  
**WONDOROUS CURIOSITIES**

4 CIRCUSES IN 4 RINGS      5 MENAGERIES IN 5 TENTS

1 MUSEUM OF LIVING CURIOSITIES, 1 ROMAN HIPPODROME,  
1 ELEVATED STAGE FOR OLYMPIAN GAMES

NOW MAKING  
**8 UNITED MONSTER SHOWS 8**  
TO ALL OF WHICH ONE TICKET FOR THE USUAL PRICE ADMITS

Simple things can make a big difference — however, some of the things are so simple to do, that some people won't do them. Dr. Sonny Blake talks about the power of compounding and how a small change can help you move in the right direction in life.

She discusses mastering your life, mastering yourself and how to live the slight edge.

This book is very lively and extremely motivating. When I first read it, I was completely moved. The book hits the nail on its head. What Dr. Sonny Blake describes are the realities of life. A small change here and there everyday can have a big impact on your life. This book is written in a simple language; people from all walks of life can relate to it. The discussions made this book go very simple yet very powerful.



DR. SONNY BLAKE  
**BACK FROM THE BRINK**

DR. SONNY BLAKE  
**BACK FROM THE BRINK**





Please **SAVE** the **DATE**

V AUSTRALIA PRESENTS THE  
**2011**  
AUSTRALIANS  
BREAKTHROUGH,  
HEATH LEDGER SCHOLARSHIP

The night features awards to be presented to Joel Edgerton, David Michod and Teresa Palmer as well as the announcement of the 2011 Heath Ledger Scholarship winner.

**Rooftop** - Thompson Beverly Hills  
9360 Wilshire Boulevard  
Beverly Hills, CA 90212

**YOU ARE INVITED**

V AUSTRALIA  
PRESENTS THE  
**2011**  
BREAKTHROUGH AWARDS &  
HEATH LEDGER SCHOLARSHIP

Honoring Joel Edgerton, David Michod and Teresa Palmer plus the presentation of the 2011 Heath Ledger Scholarship winner

**June 7th 7.00pm - 10.00pm**  
**Poolside** - Thompson Beverly Hills  
9360 Wilshire Boulevard  
Beverly Hills CA 90212

Cocktail Attire

RSVP by June 3  
michael@australiansin film.org

*This invitation is for you and a guest and is strictly non-transferable*

**THRUST ENERGY**

**THRUST ENERGY**

**8.4 FL. OZ. (250 mL)**

REGISTERED TRADEMARKS OF KPO DESIGN COMPANY.

Nutrition Facts	
Serv. Size 1 can	
Amount Per Serving	
<b>Calories 140</b>	% Daily Value*
<b>Total Fat 0g</b>	<b>0%</b>
<b>Sodium 50mg</b>	<b>1%</b>
<b>Total Carb 39g</b>	<b>13%</b>
Sugars 39g	
<b>Protein 0g</b>	

Not a significant source of fat, cal., sat. fat, trans fat, cholest., fibre, vitamin A, vitamin C, calcium and iron.

\*Percent Daily Values are based on a 2,000 calorie diet.

INGREDIENTS: CARBONATED WATER, BROWN COLORING, MONOSODIUM CITRATE, POTASSIUM MONOSULFATE, GUAR GUM, PARY PEE, AND OTHER VARIOUS ACIDS.

DISTRIBUTED BY THOMPSON BEVERLY HILLS, LOS ANGELES, CA 90212 © 2011 KPO DESIGN COMPANY

PLEASE RECYCLE



**THE BOOMERANG**  
AUSTRALIANS IN FILM  
AUGUST 2010

**ANIMAL KINGDOM**

CLICK FOR CONTENTS  
**ANIMAL KINGDOM** | David Michod  
**MAO'S LAST DANCER** | Bruce Beresford  
 IAN SANDS DIES JULY 30  
 LACHLAN BUCHANAN ON NEW ABC SHOW  
 STEVE TRENBIRTH TROUBLE DOWN UNDER  
 PICS | CHRISTMAS IN JULY  
 SALT

australiansinfilm

1 2 3 4 5 6 7 8 9 10 11 12 13 14 15 16

A brooding, operatic crime story.  
An accomplished first feature.  
*Kenneth Turan, Los Angeles Times*

**ANIMAL KINGDOM**

Ben Mendelsohn, Joel Edgerton  
Guy Pearce, Luke Ford  
Jacki Weaver, Sullivan Stapleton  
and introducing  
James Frecheville

Written & Directed by **DAVID MICHOĐ**

Critics' choice! Electrifying! A crime masterpiece! A family portrait laced with mistrust, exploitation, and betrayal.  
*Alexandra Sichel, New York Magazine*

Jacki Weaver plays one of the most diabolical mothers in cinematic history.  
*Roger Federus, SHOWBIZ111.COM*

**OPENS AUGUST 13**

LOS ANGELES  
Pacific Hollywood  
AMC Century City 15 (Los Angeles)

...NER, WORLD CINEMA JURY PRIZE  
— 2010 SUNDANCE FILM FESTIVAL —

THE BOOMERANG | AUGUST 2010

**COLA**  
IT'S REFRESHING

**Nutrition Facts**  
Serv. Size 1 can

Amount Per Serving	% Daily Value*
<b>Calories 140</b>	
Total Fat 0g	0%
Sodium 50mg	1%
Total Carb 39g	13%
Sugars 39g	
Protein 0g	

Not a significant source of fat, sat. fat, trans fat, cholesterol, fibre, vitamin A, vitamin C, calcium and iron.

\*Percent Daily Values are based on a 2,000 calorie diet.

INGREDIENTS: CARBONATED WATER, BROWN COLORING, MONOSWEETEE, POTASSIUM MONOSUATE, GYPSIUM, PARY PEE, AND OTHER VARIOUS ACIDS.

DISTRIBUTED BY 1000 WAYS TO GO, LOS ANGELES, CA 90078 © 2011 KPD CONCEPTS

IF YOU'RE NOT COMPLETELY SATISFIED, PLEASE KEEP IT TO YOURSELF AND HAVE ANICE DAY.

PLEASE RECYCLE

12 FL. OZ. (335 mL)

REGISTERED TRADEMARKS OF KPD DESIGN COMPANY.

1 25002 74135 6









TypeA\*



CELEBRATING

10

YEARS

2001-2011



australiansin film

